

Car Design Portfolio

2020

The future of automotive brands will change a lot in future.

Polestar will not sell only the car.

But all the system.

Why not try to integrate the personal vehicle with the home?

Which the interior of the car can be the real part of interior of home.

2040

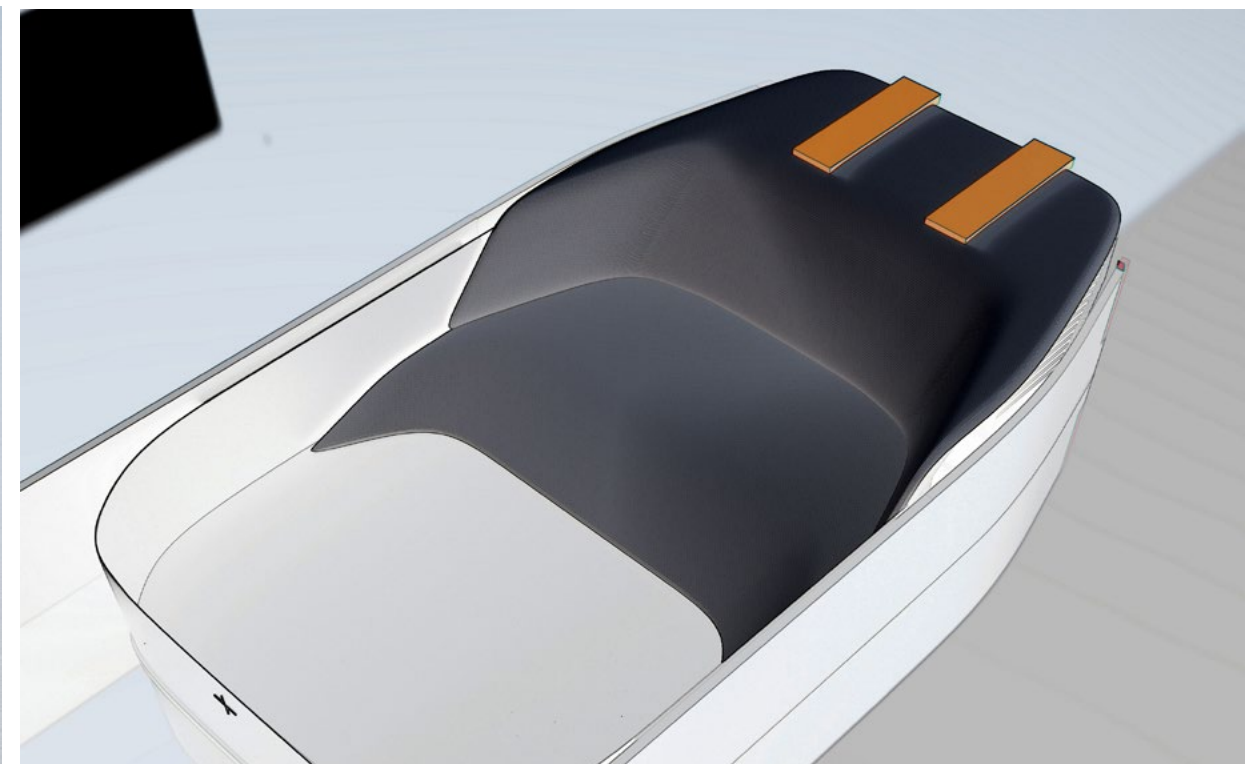
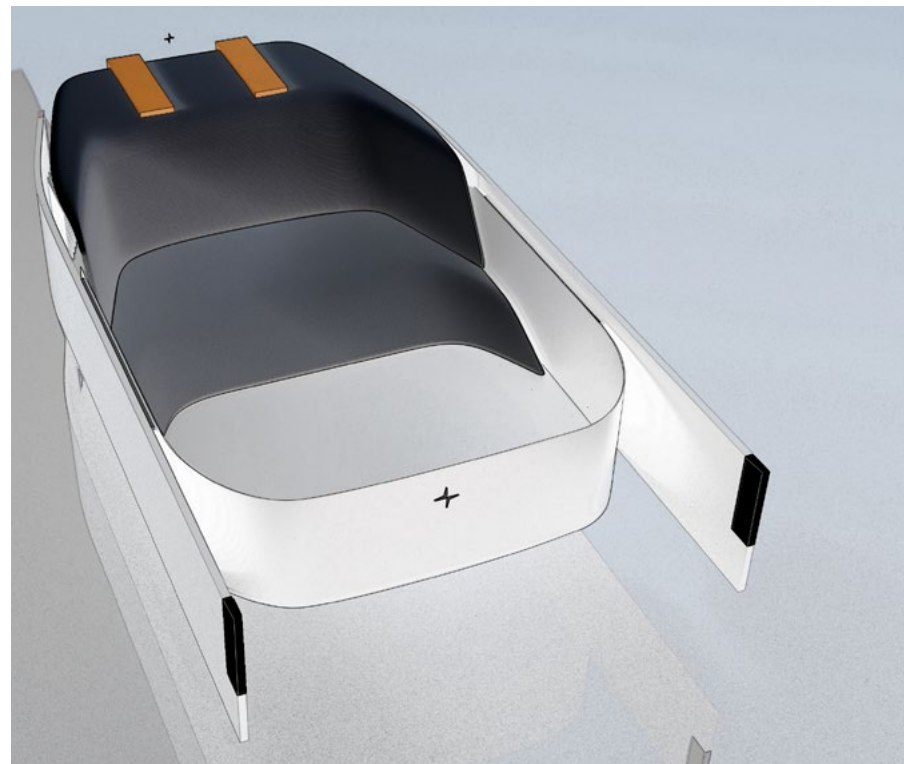
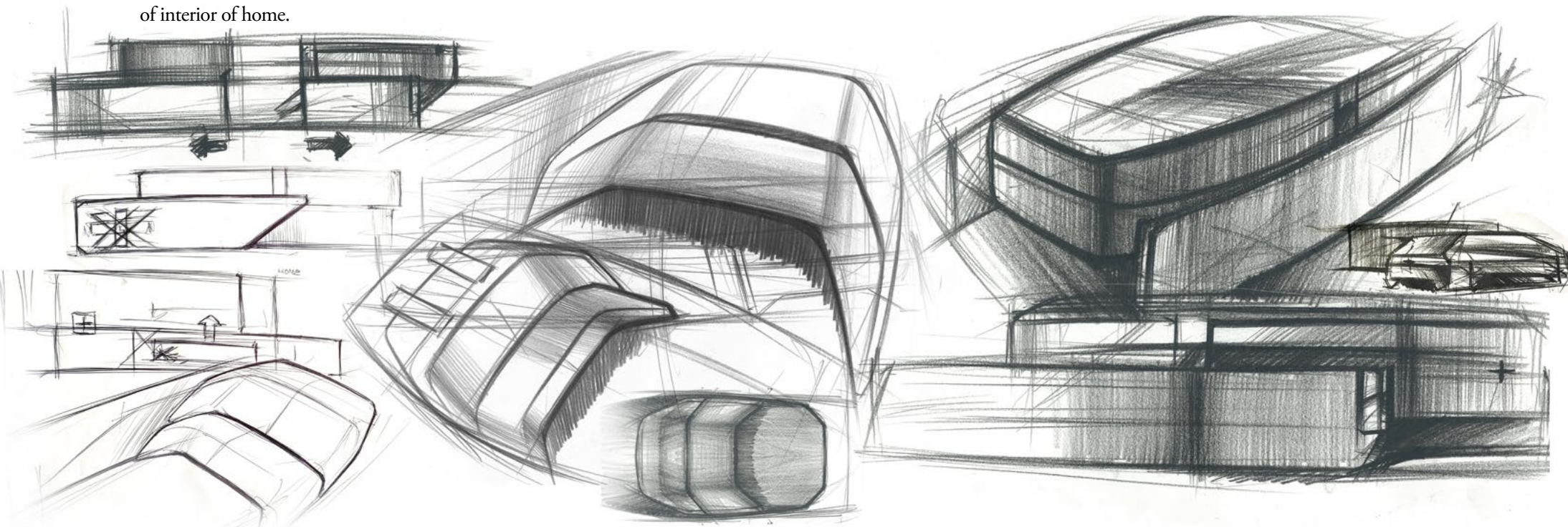

HOME

By Polestar

HOME by *Polestar*

it's not a car. it's a vehicle

it's the the ***natural extention***

of the human being

The vehicle is your home

and your home is your vehicle.

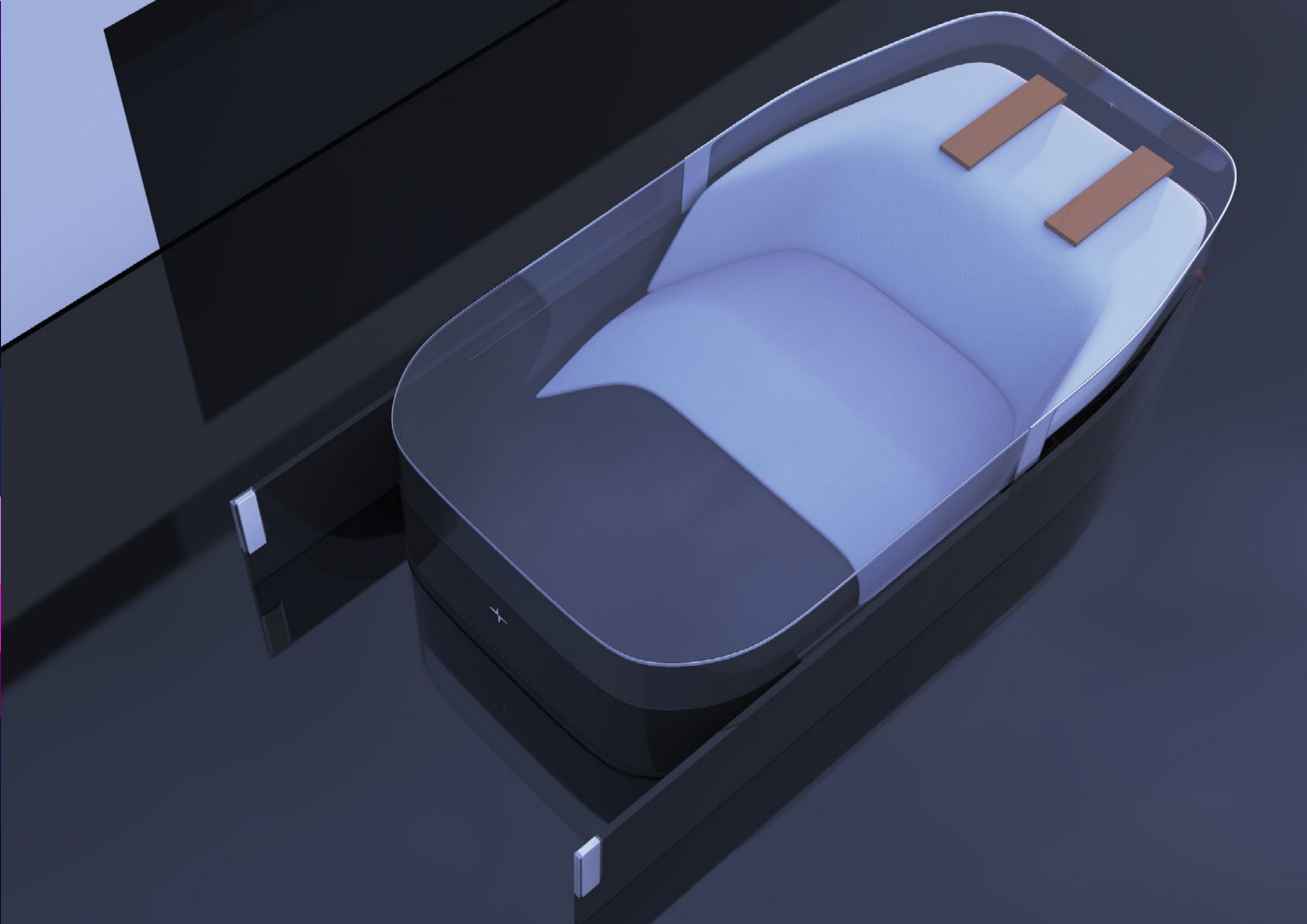
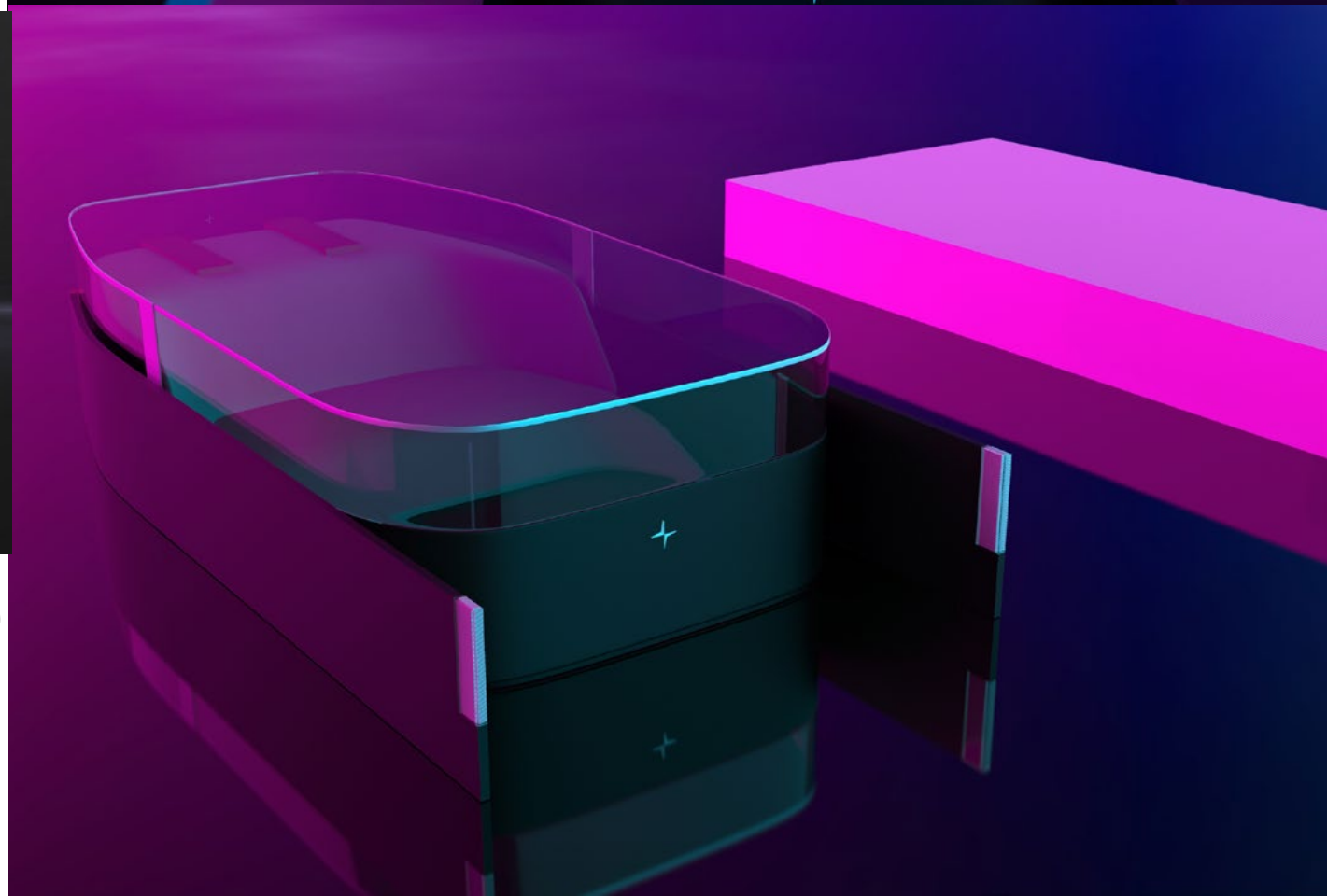
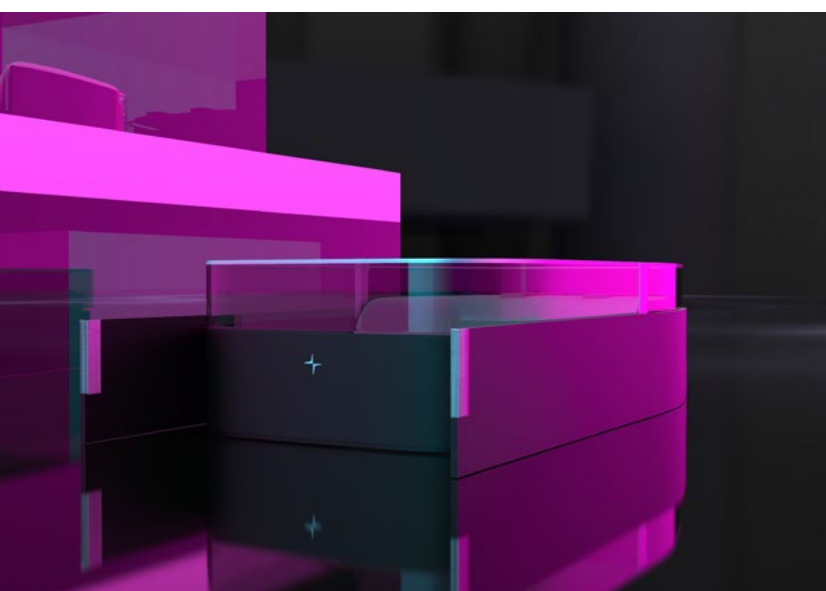

The Vehicle

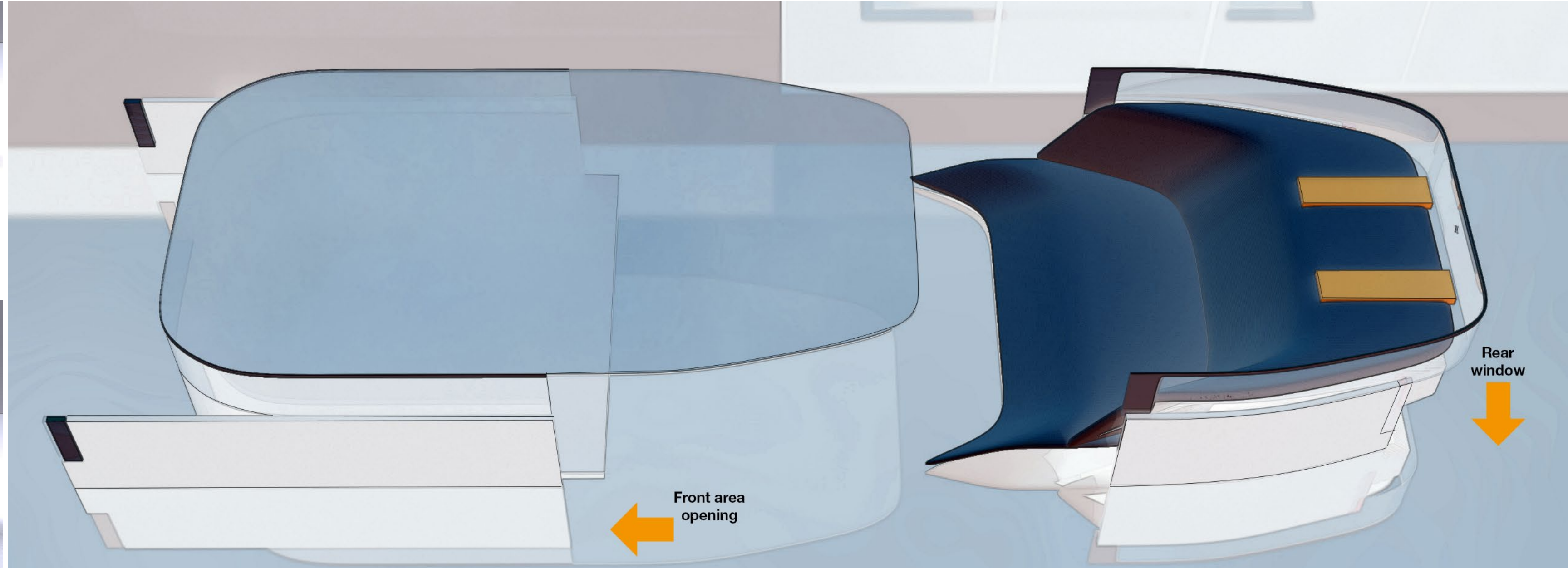
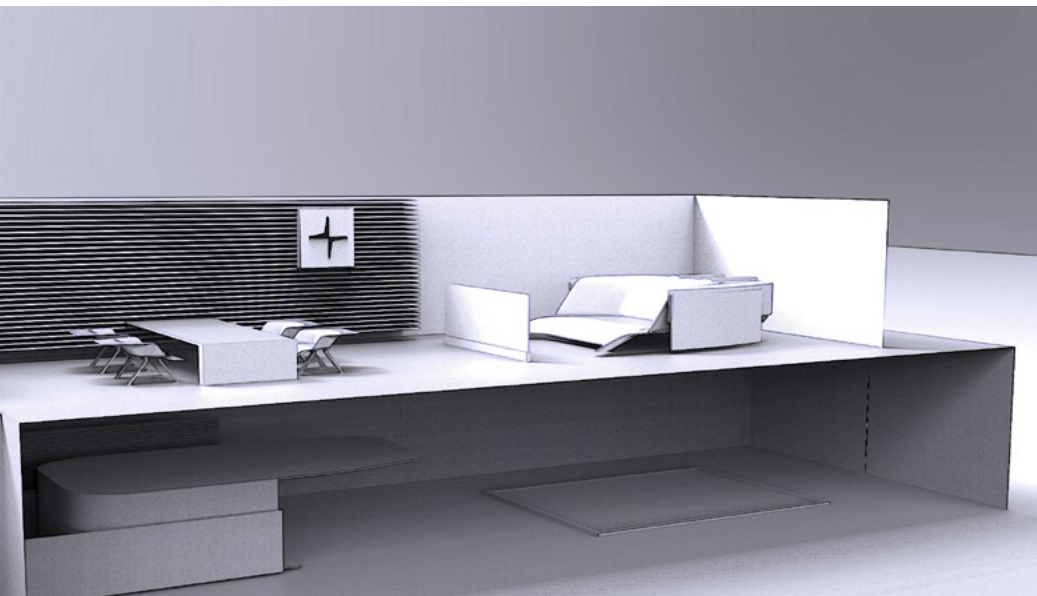
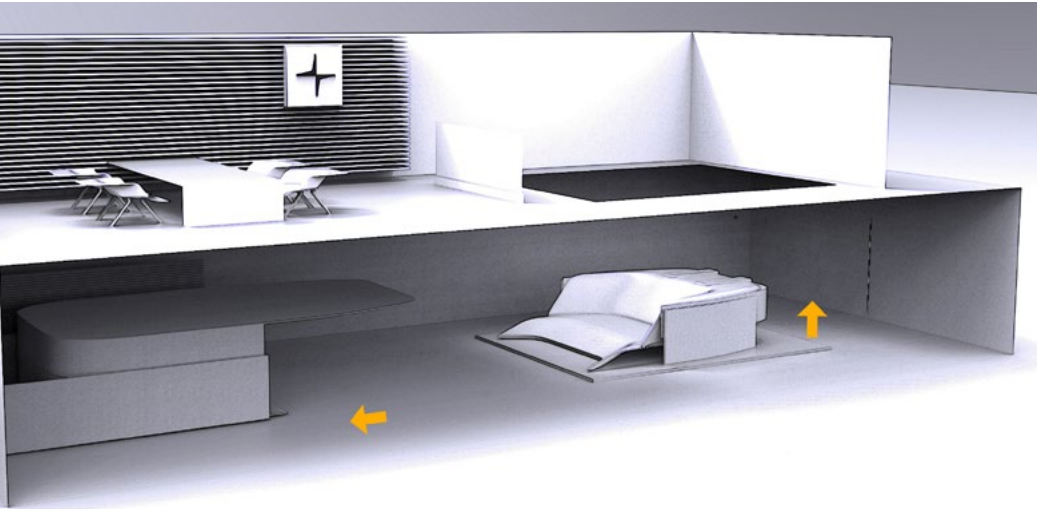

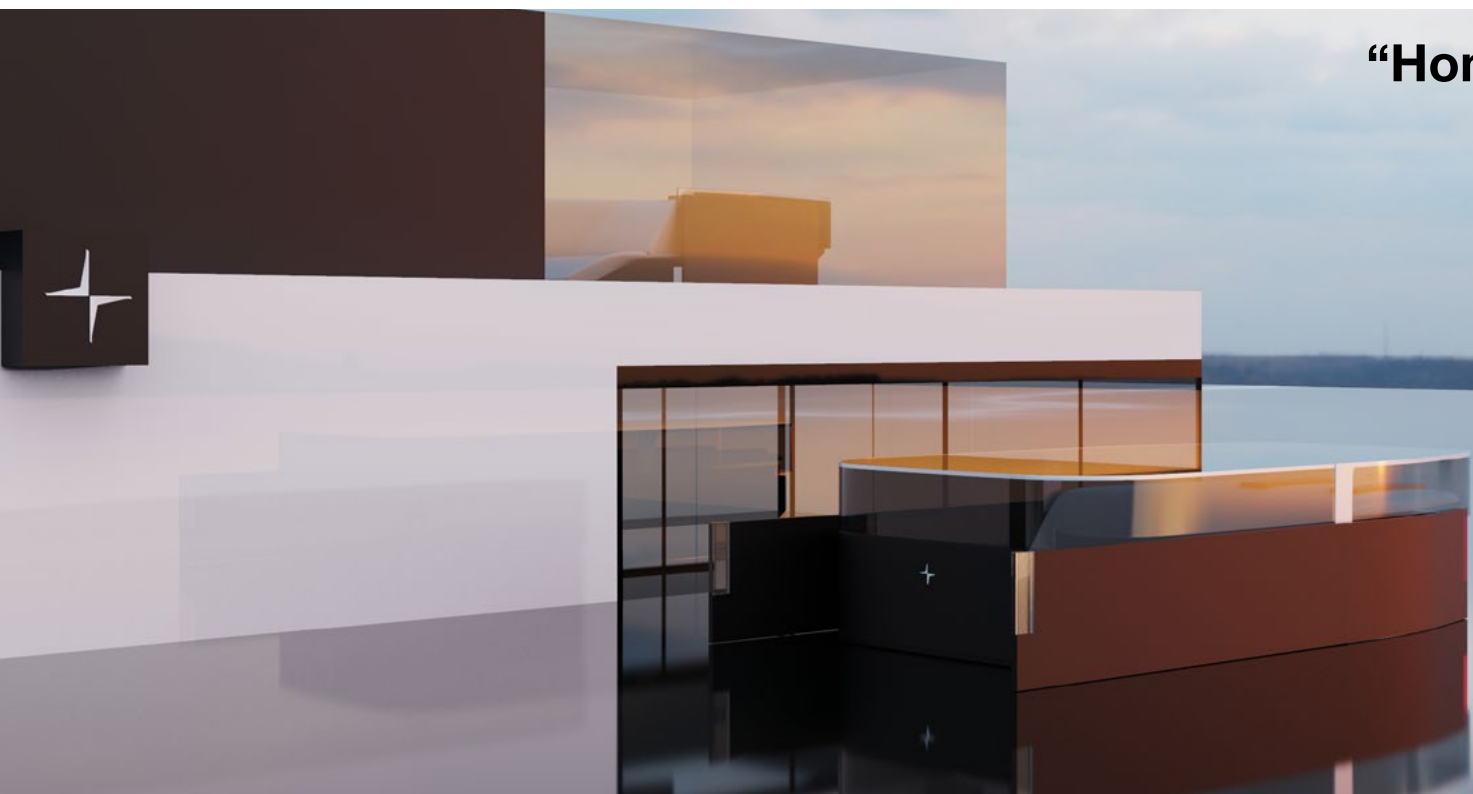
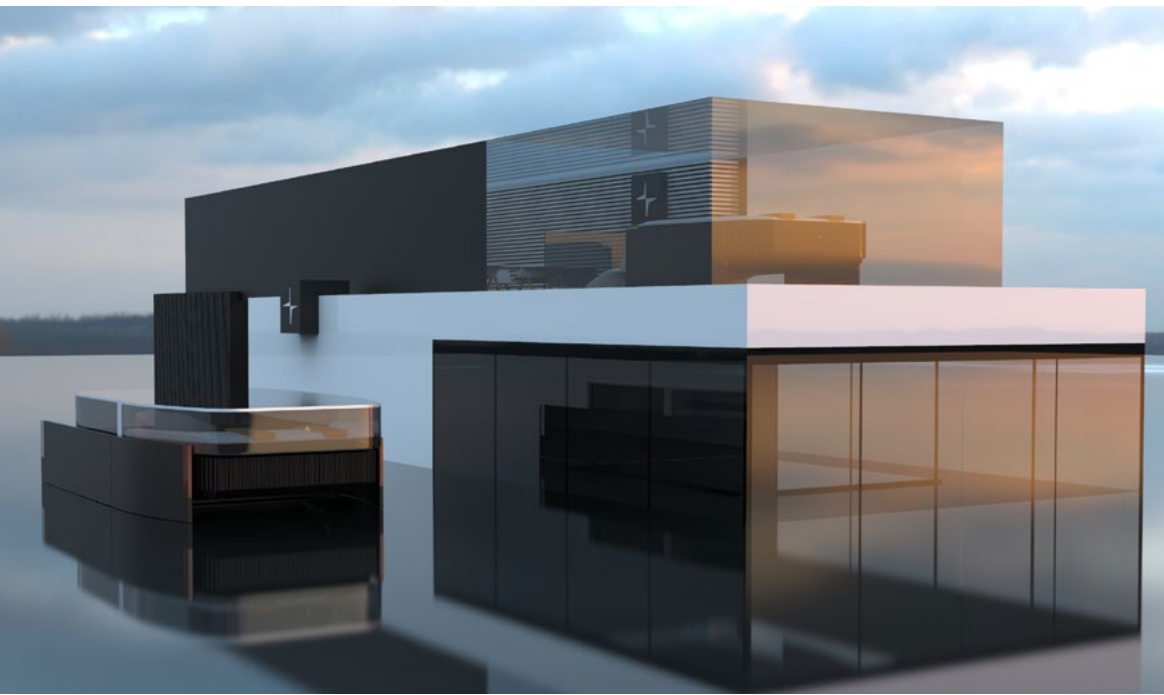

“Home is the nicest word there is.”

Laura Ingalls Wilder

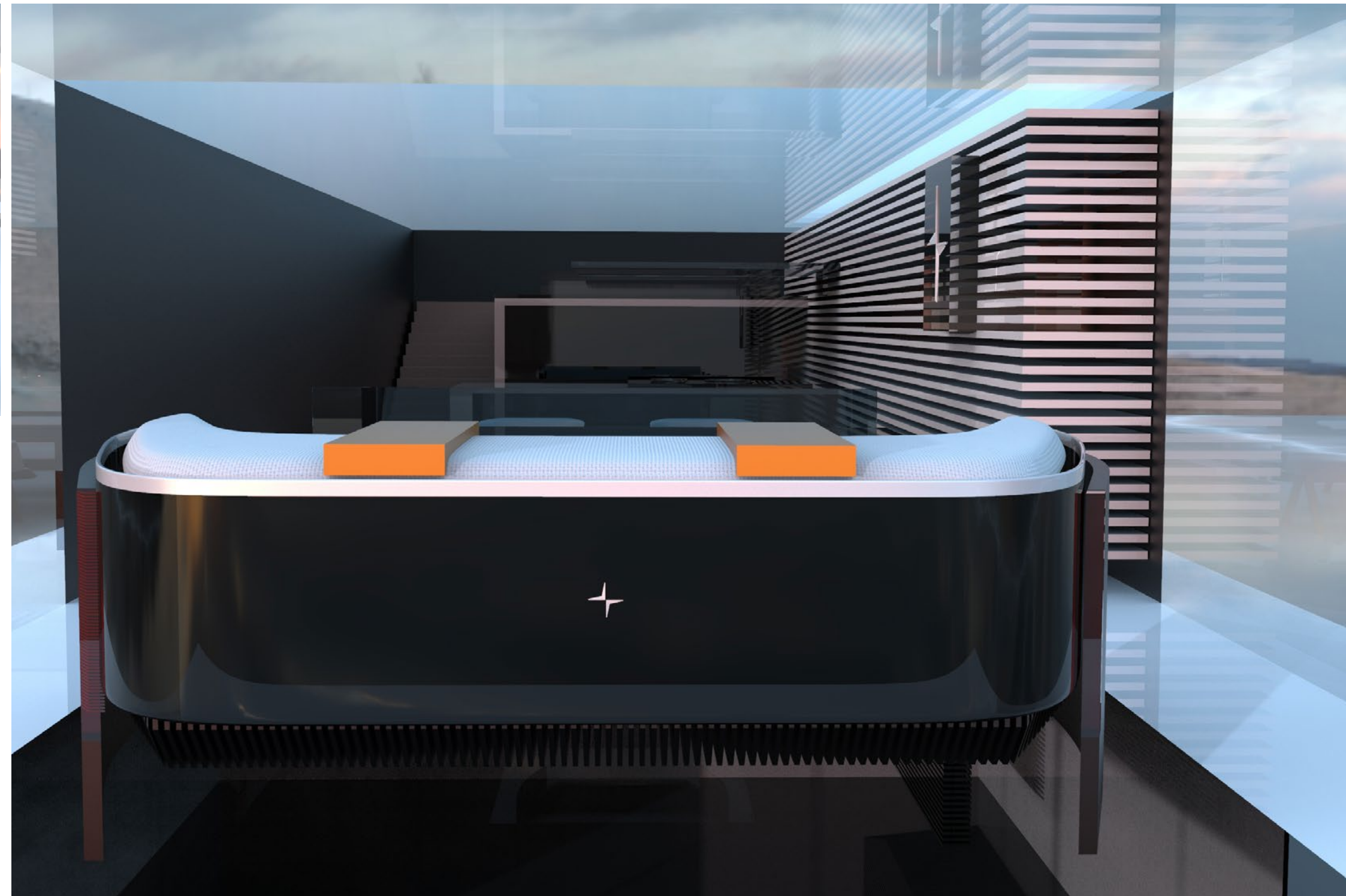
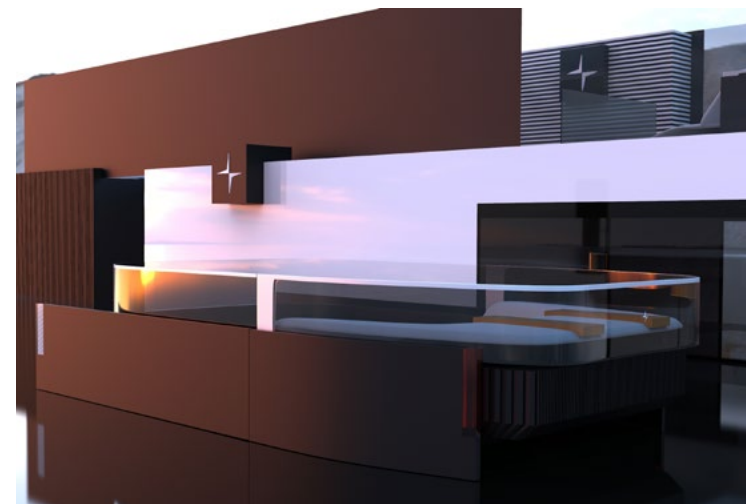

WHAT WILL HAPPEN IF ANOTHER PANDEMIA WOULD HAPPEN IN 2035?

WE DESIGN VOLVO
VOLVODESIGNCOMPETITION

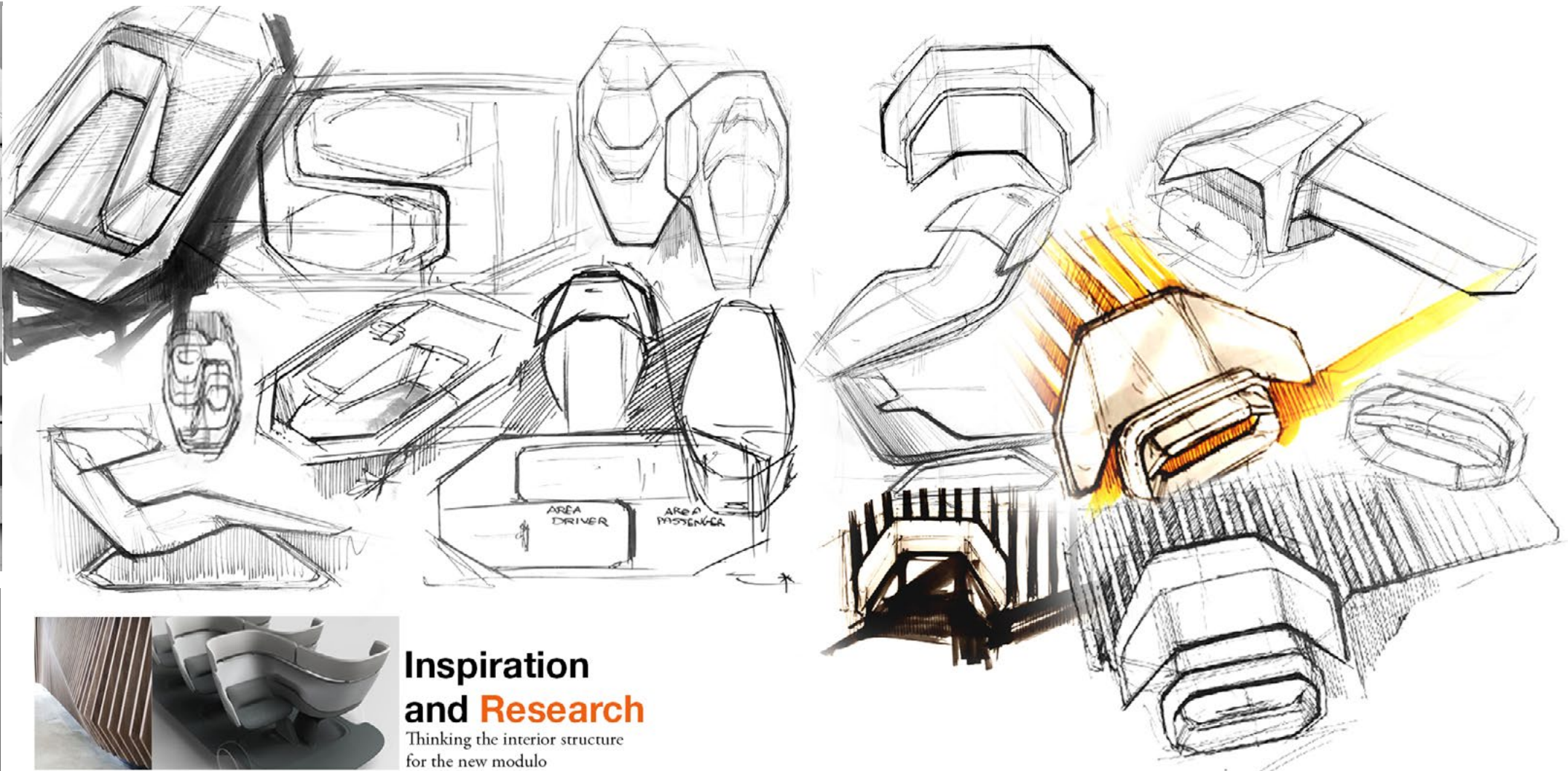
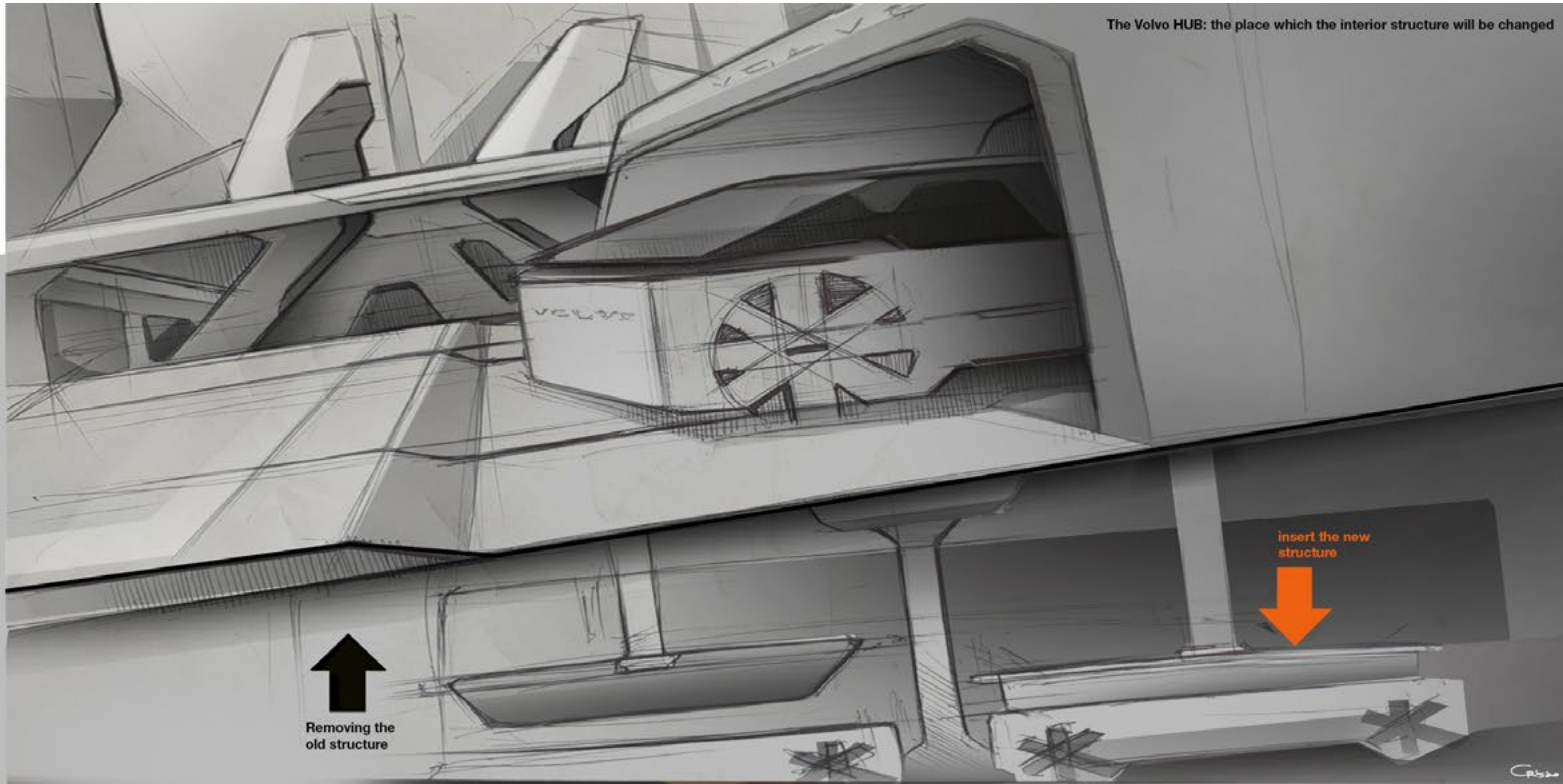
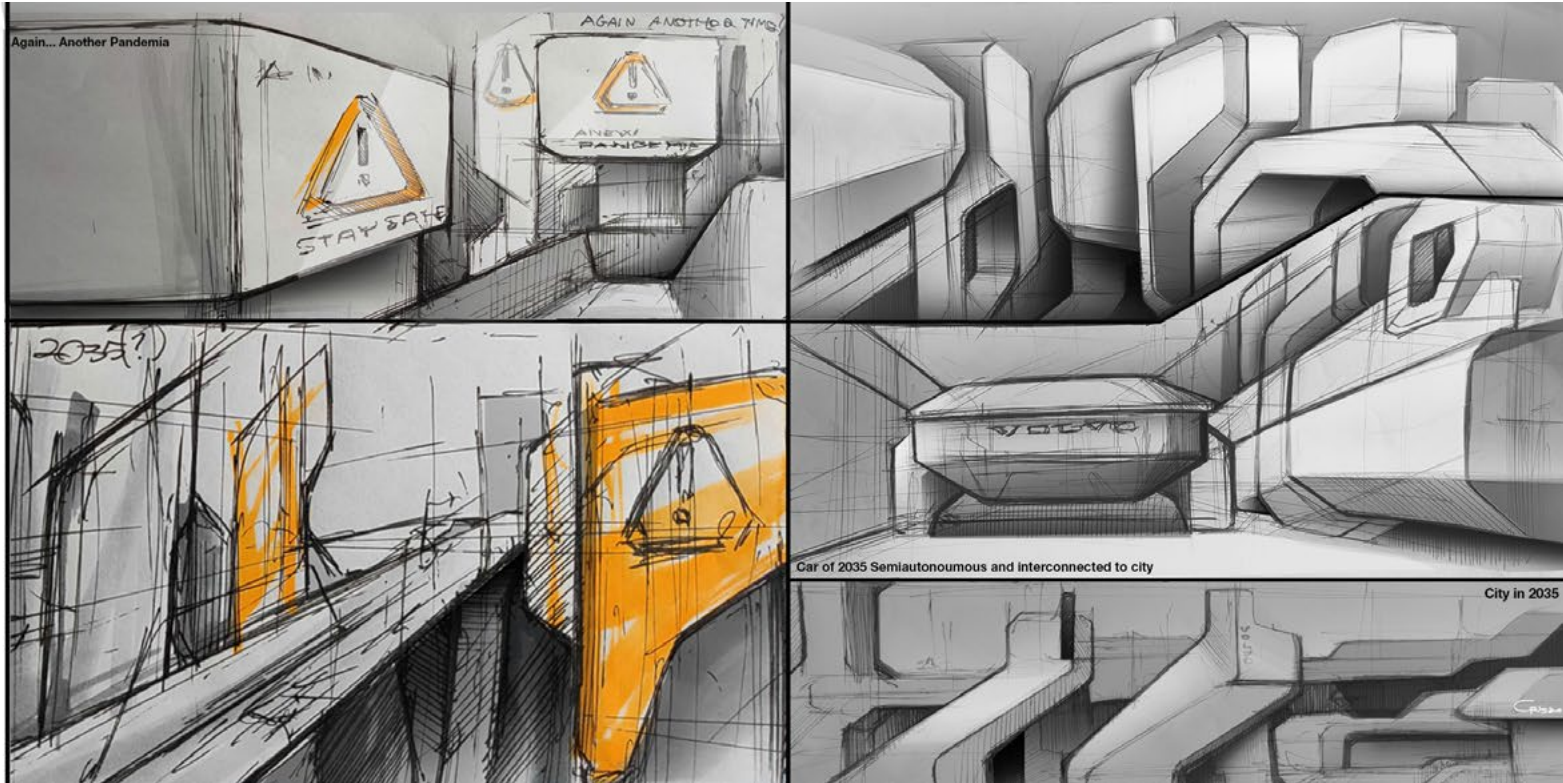

During the pandemic period
the interior structure will be changed.
The Volvo vehicle go into this temporary hub which
the modulo will be changed.
After the episode will finish, the structure will be returned
to the main form

MODULO
CHANGE

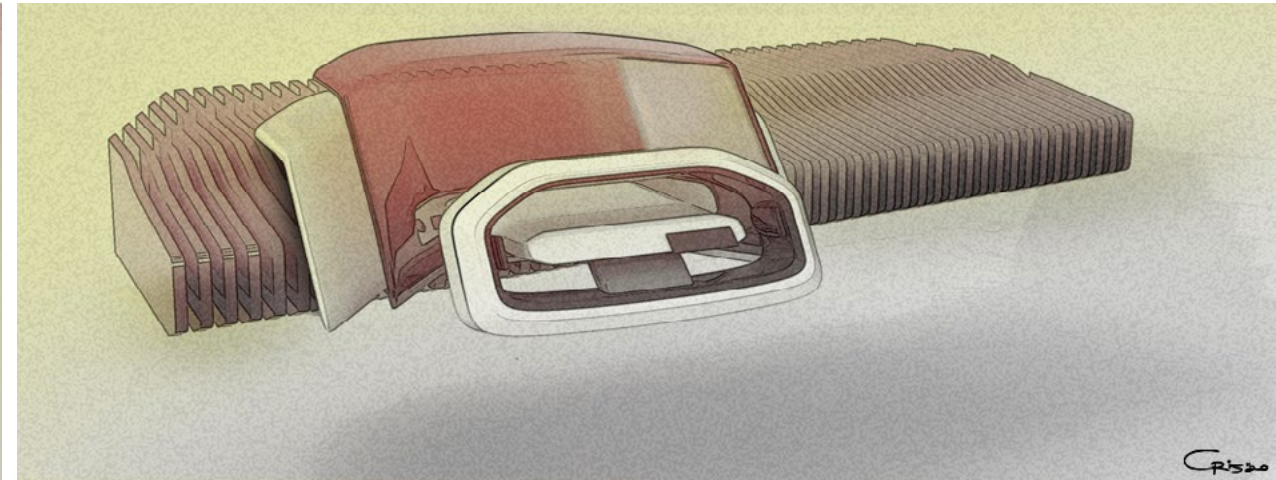
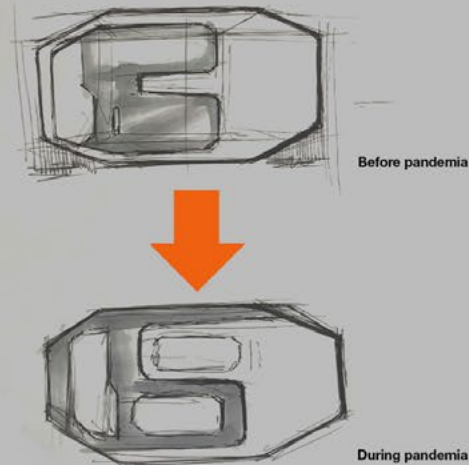

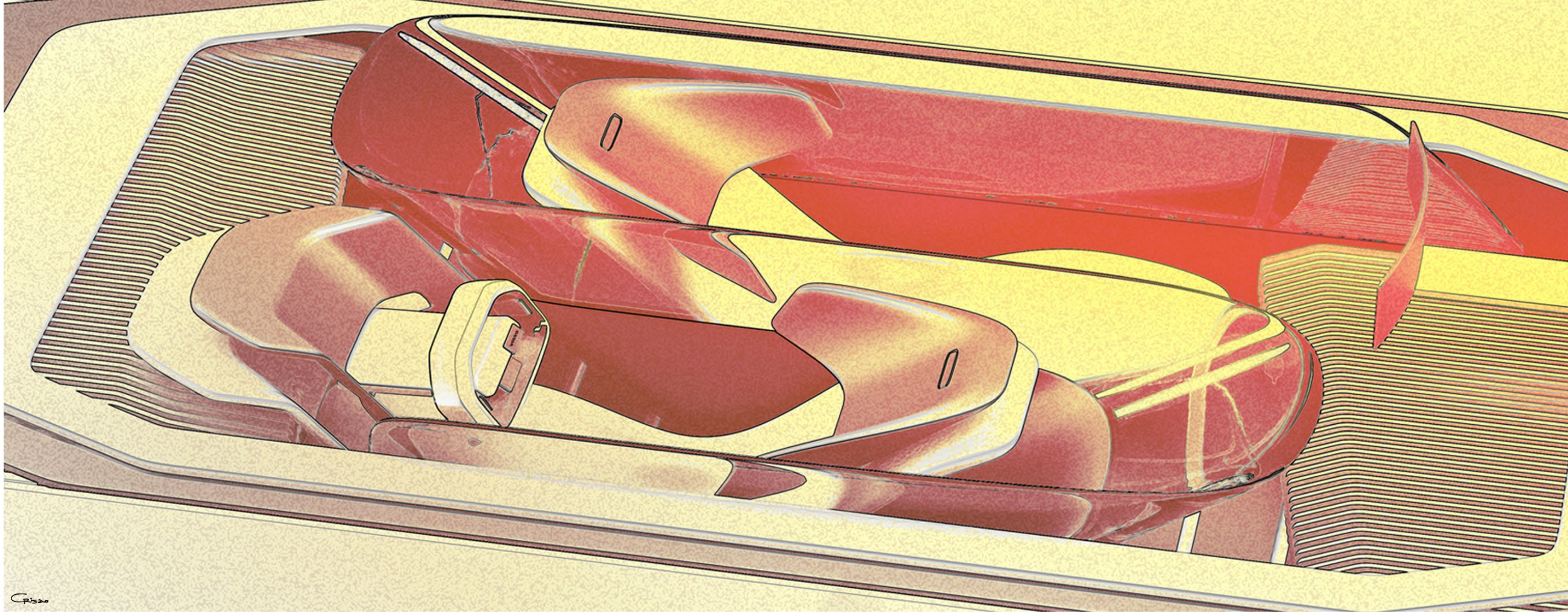

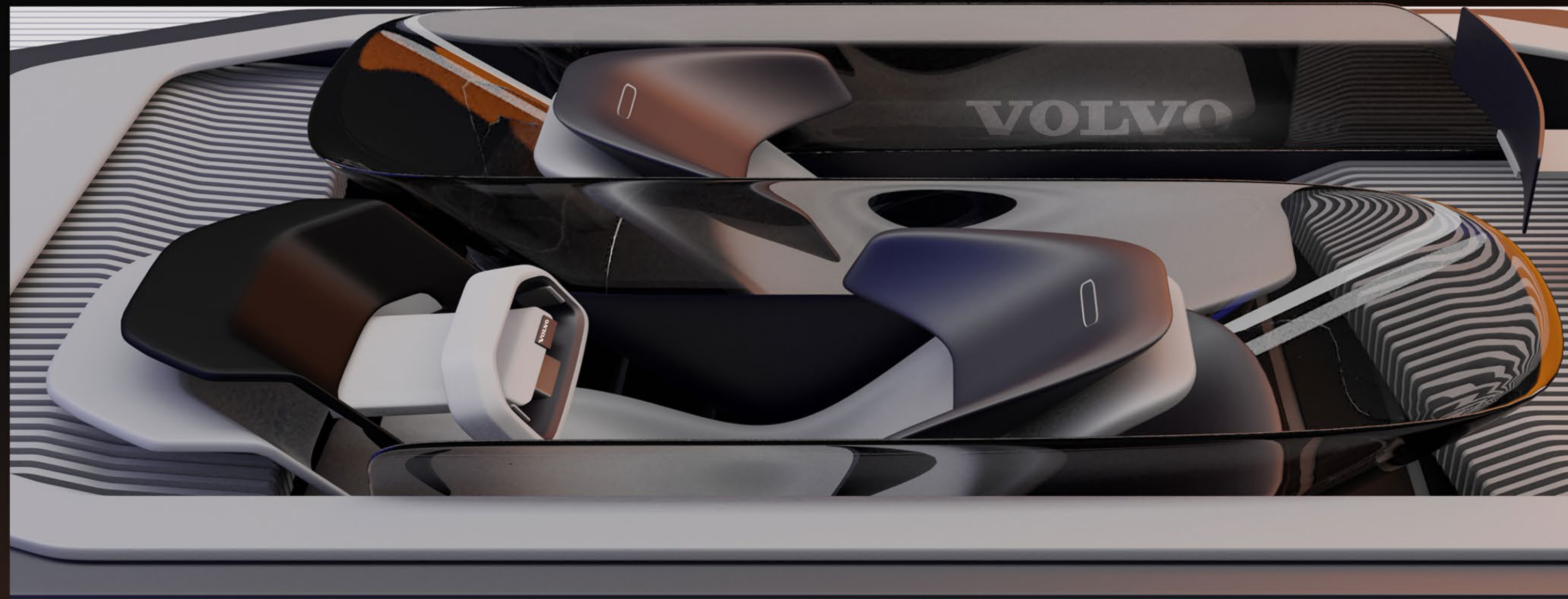

DRIVER SIDE

keeping a simple cockpit with a more squared steering wheel shape

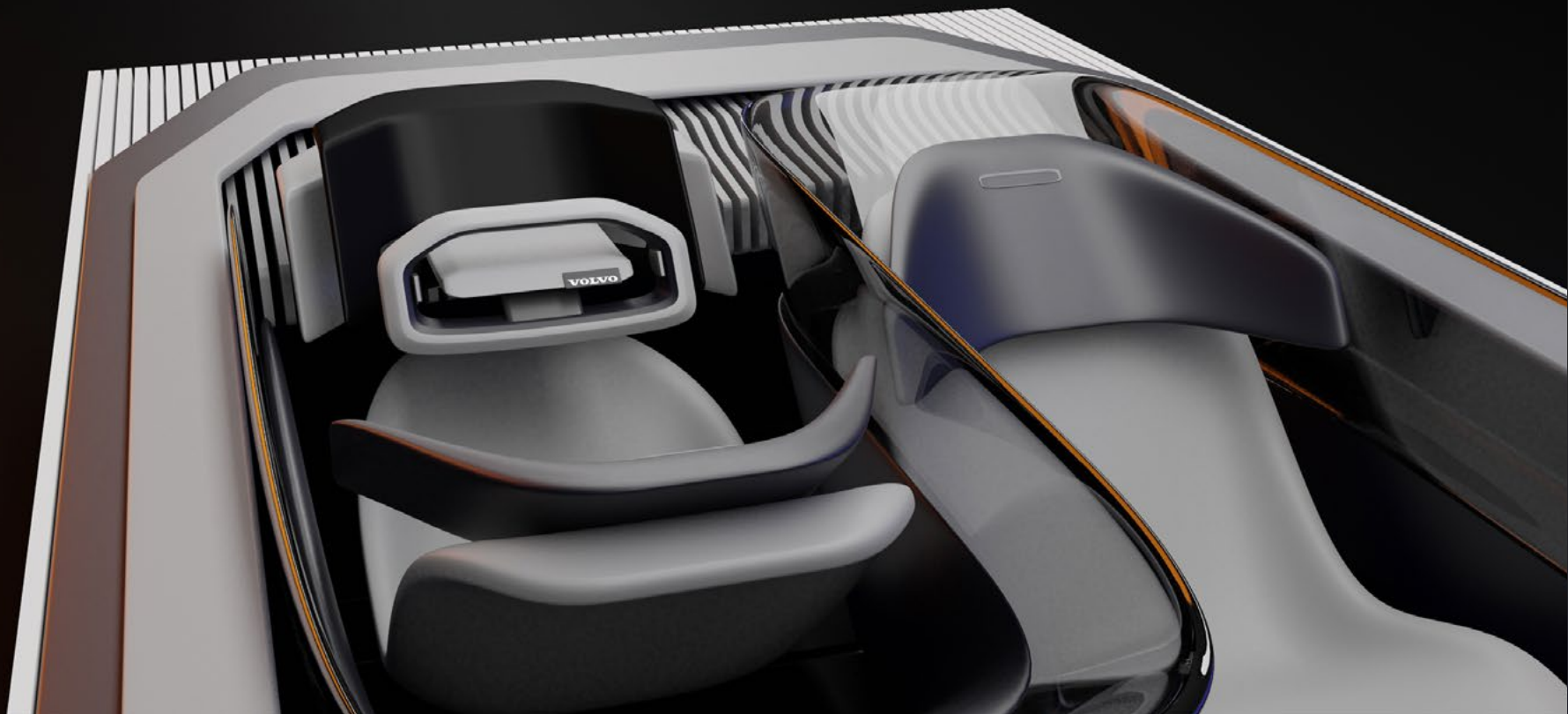

PASSENGER VIEW

The passenger can spend his time on his comfortable seat watching the tv or interact with the touch protecting panel



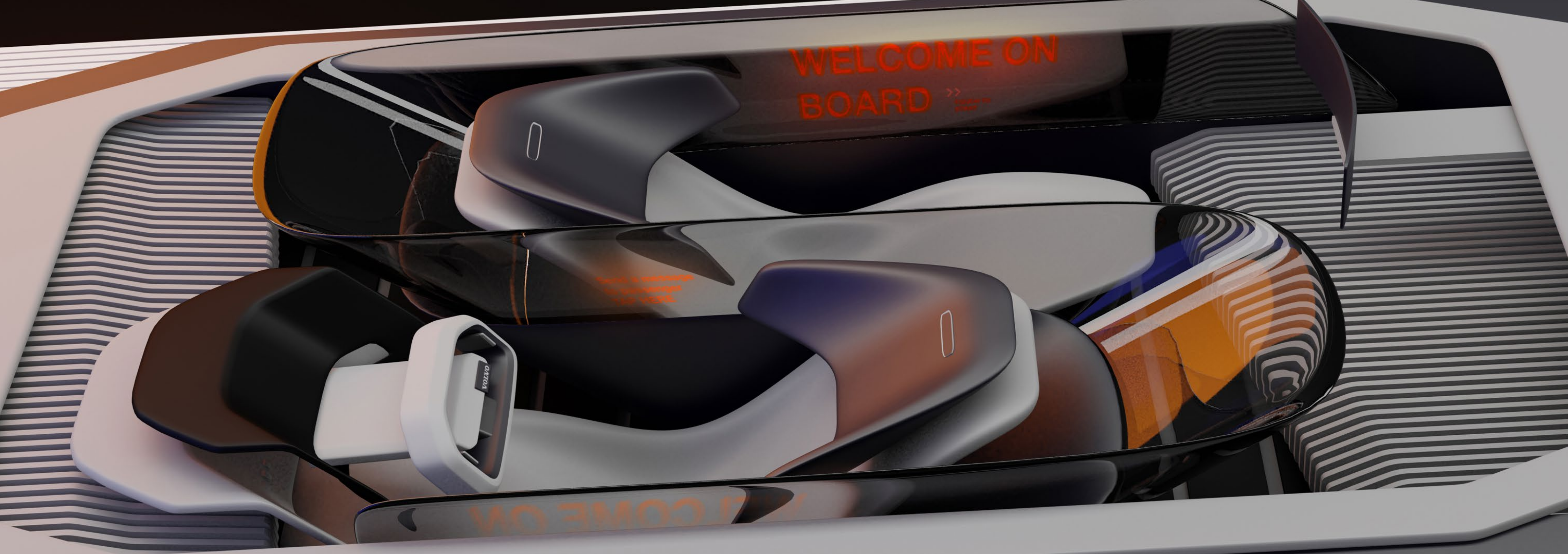

WELCOME ON
BOARD >>

WELCOME ON
BOARD >>

WELCOME ON
BOARD >>

AWA

Odori

inspiration

Cris.

x

NDE

x

“Stay home” sketch
challenge

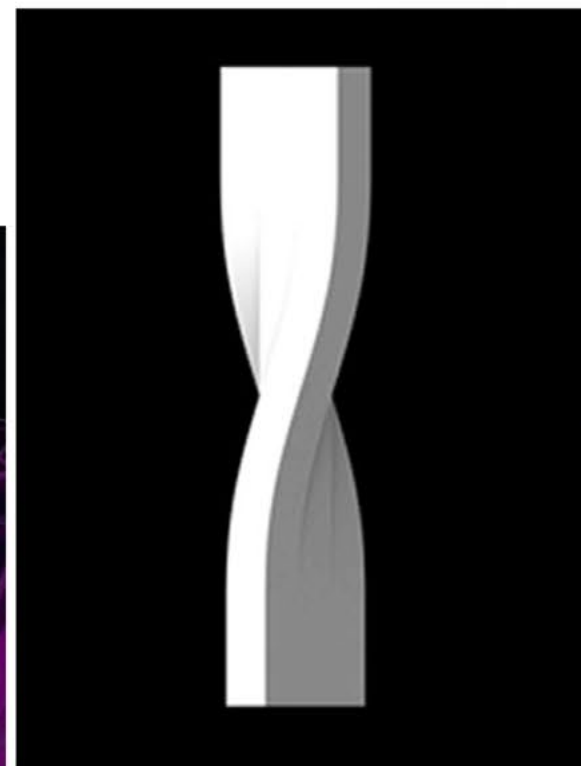
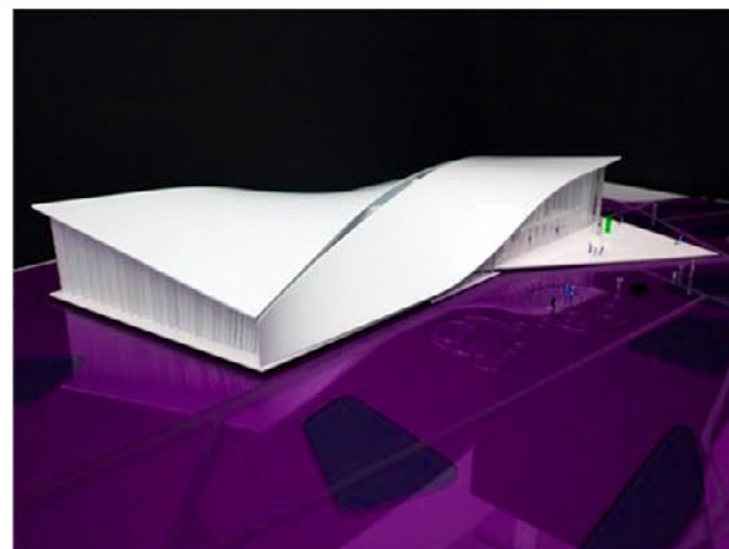

Architecture

x

**JAPANESE
TRADITION**

August 2018

during my life experience in Japan,
I was fascinated by this festival.
The energy and the sensuality of the movements
have thrilled me

*

Awaodori is the traditional dance of Tokushima
with a history that spans over 400 years.
Today, Awaodori is enjoyed throughout Japan
with local festivals adopting the name and preserving the culture



Energy in
Motion

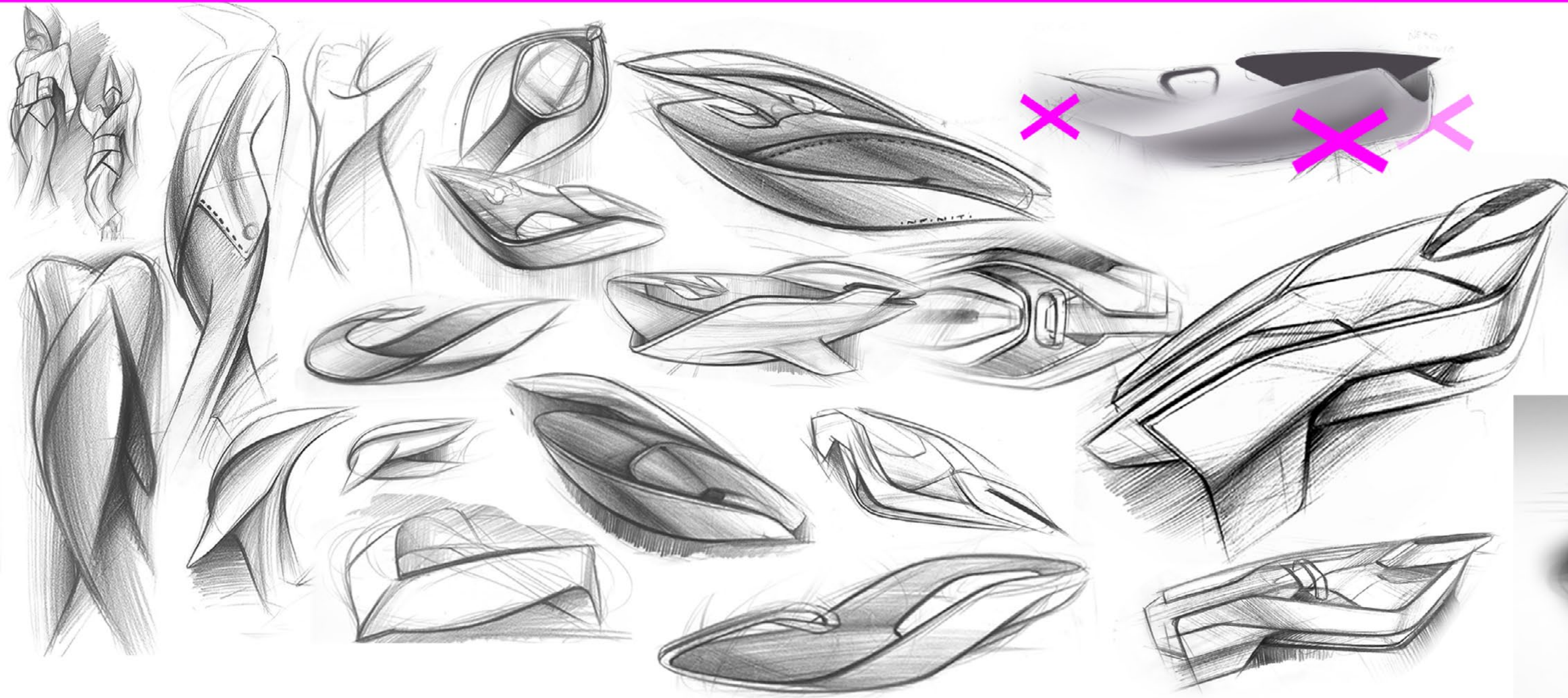

RESEARCH

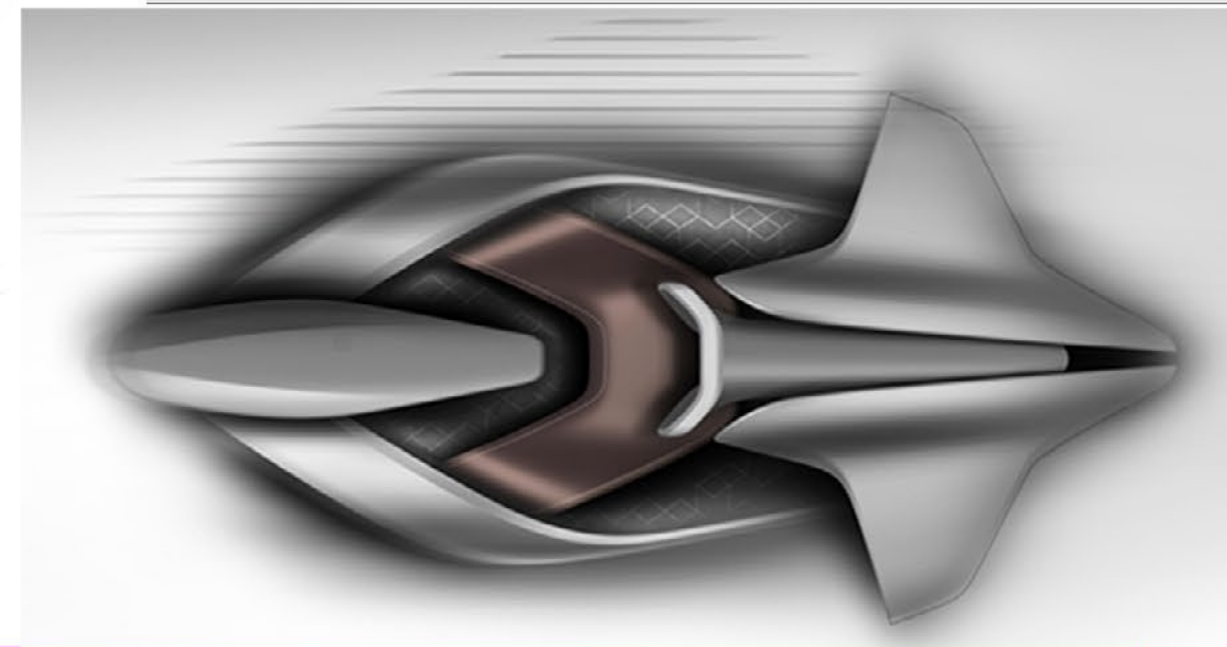
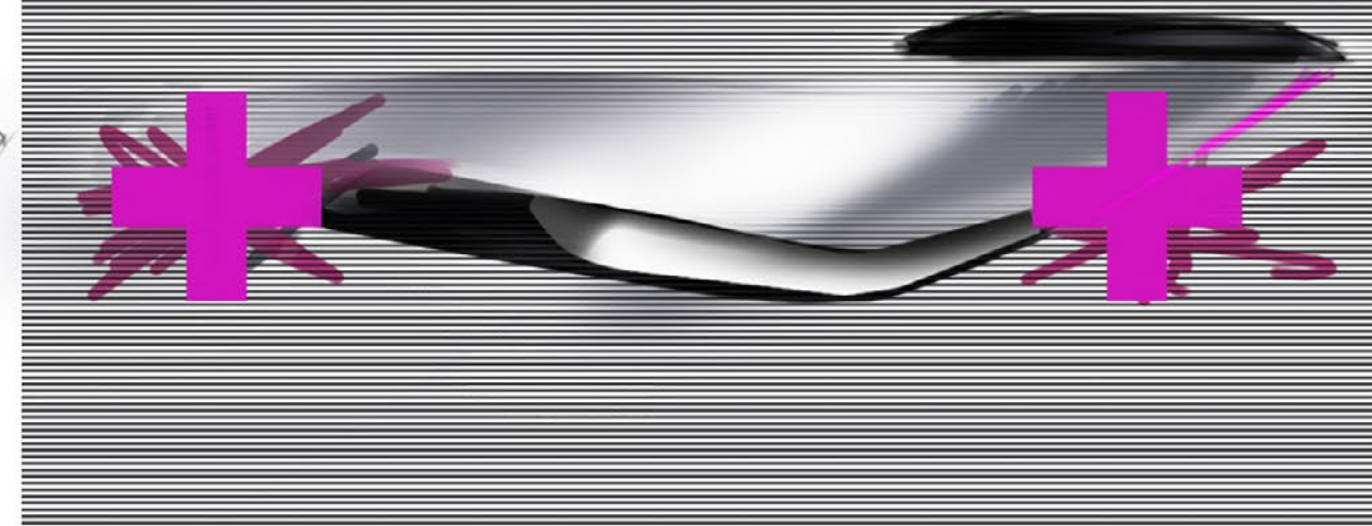

INTERIOR

meet

EXTERIOR



Open



Closed



Fuel cell Sedan Interior

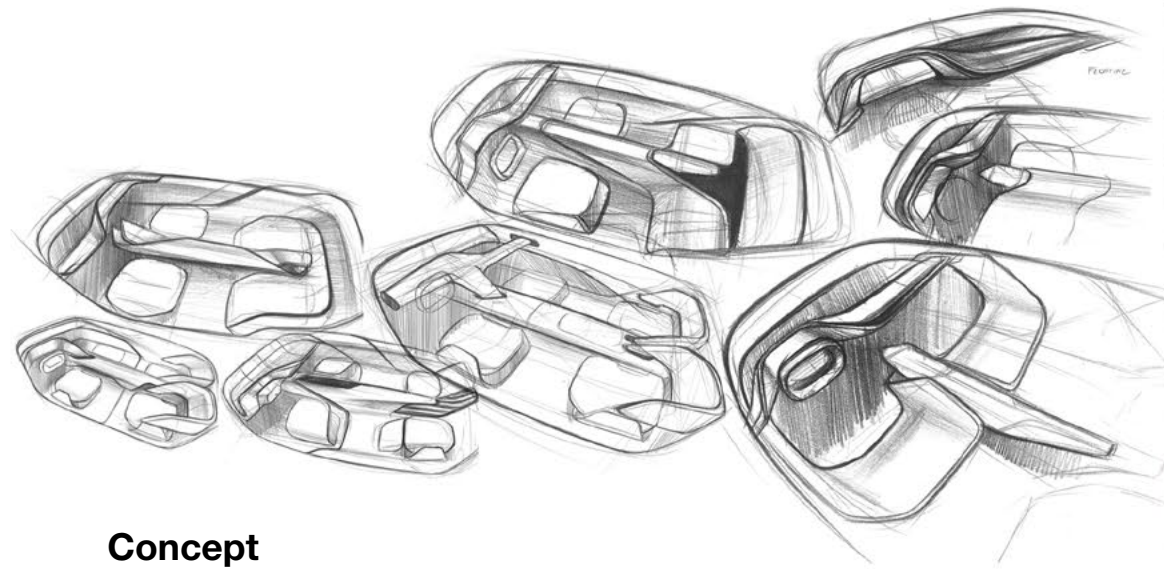

Concept

Create a Relaxing atmosphere inside the car.
The theme inspired by nature is mixing with the artificial object
which is the car

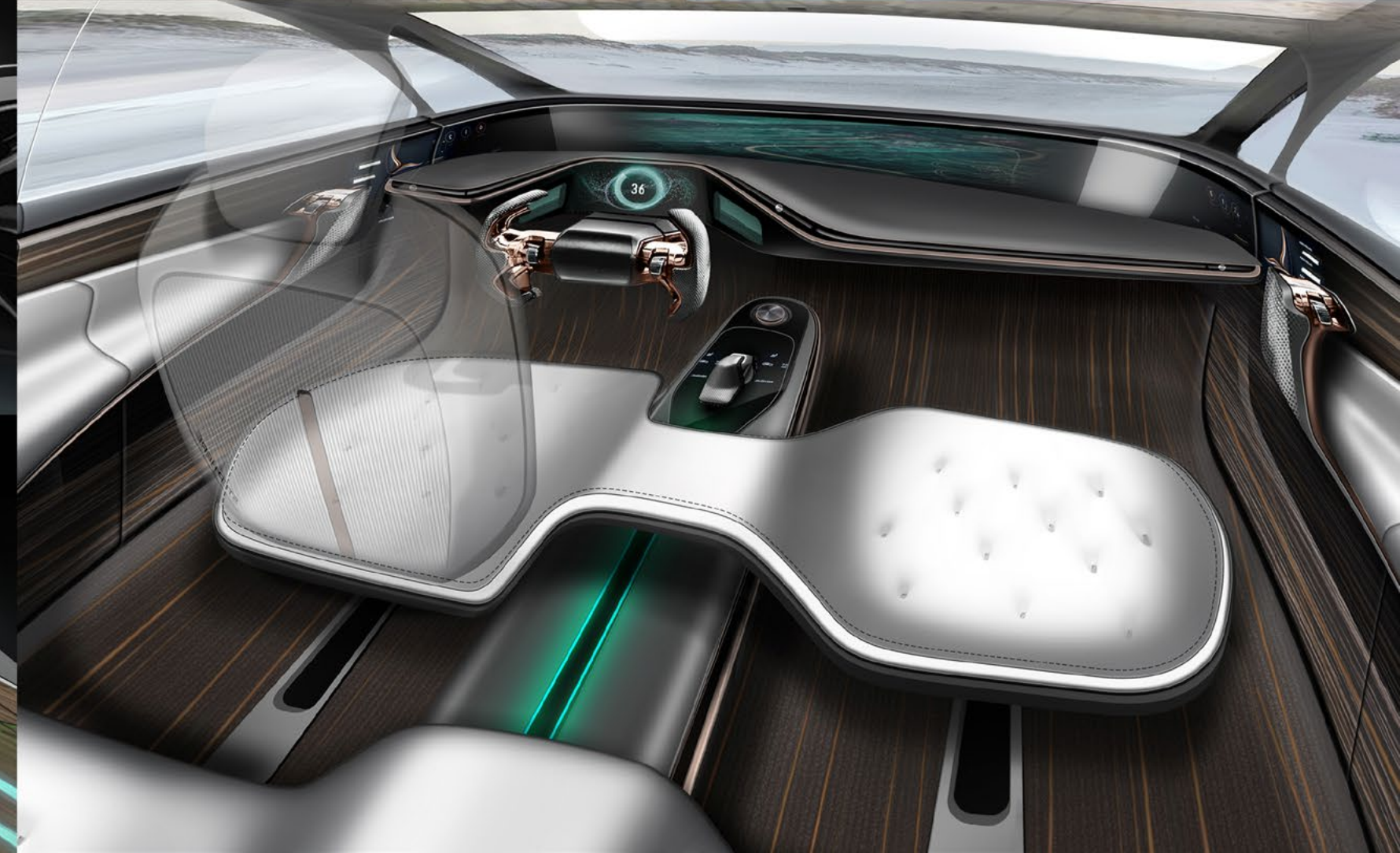
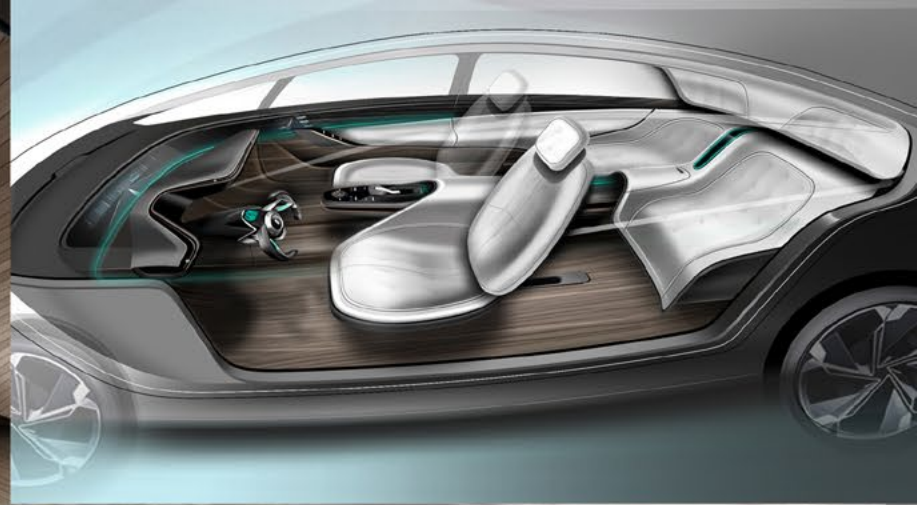
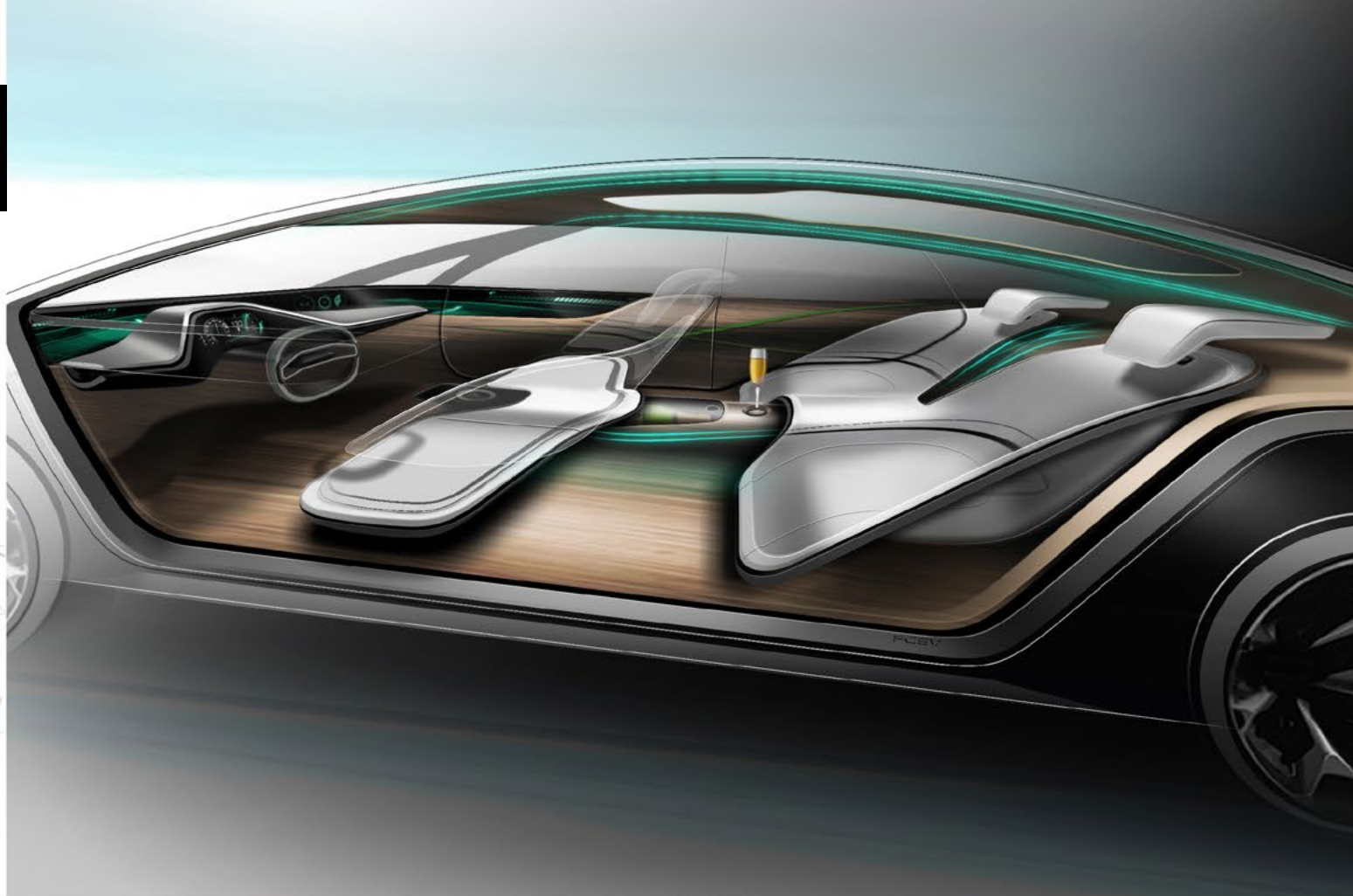

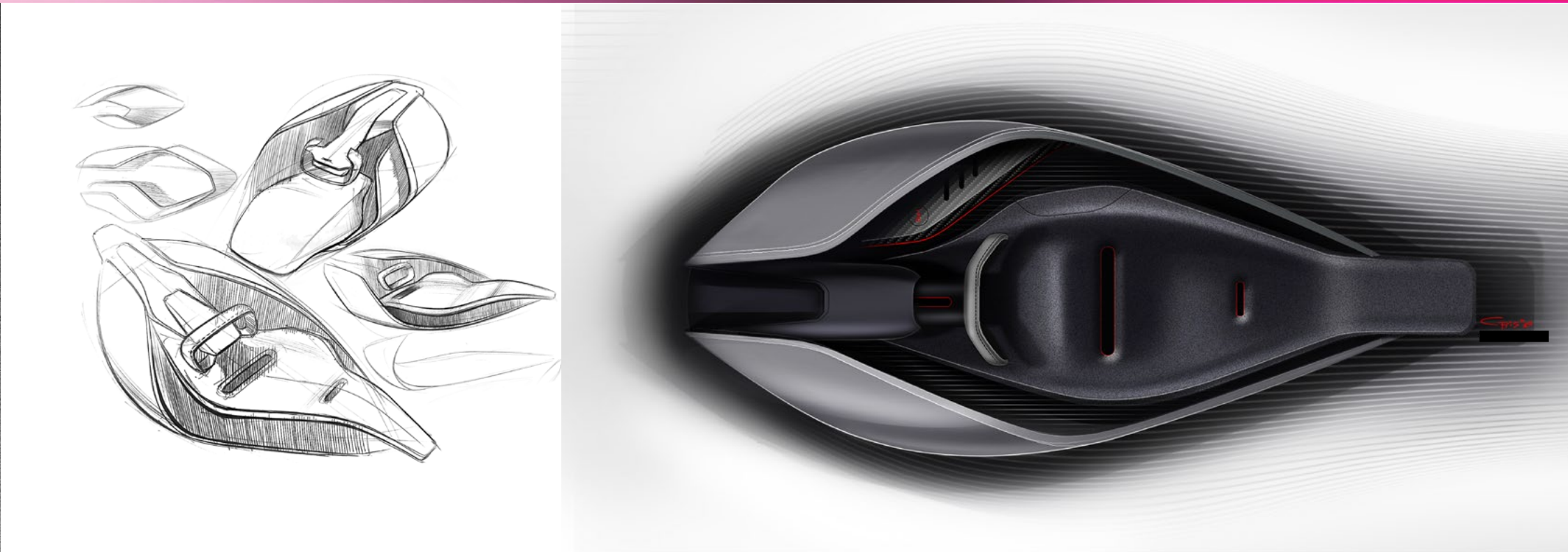
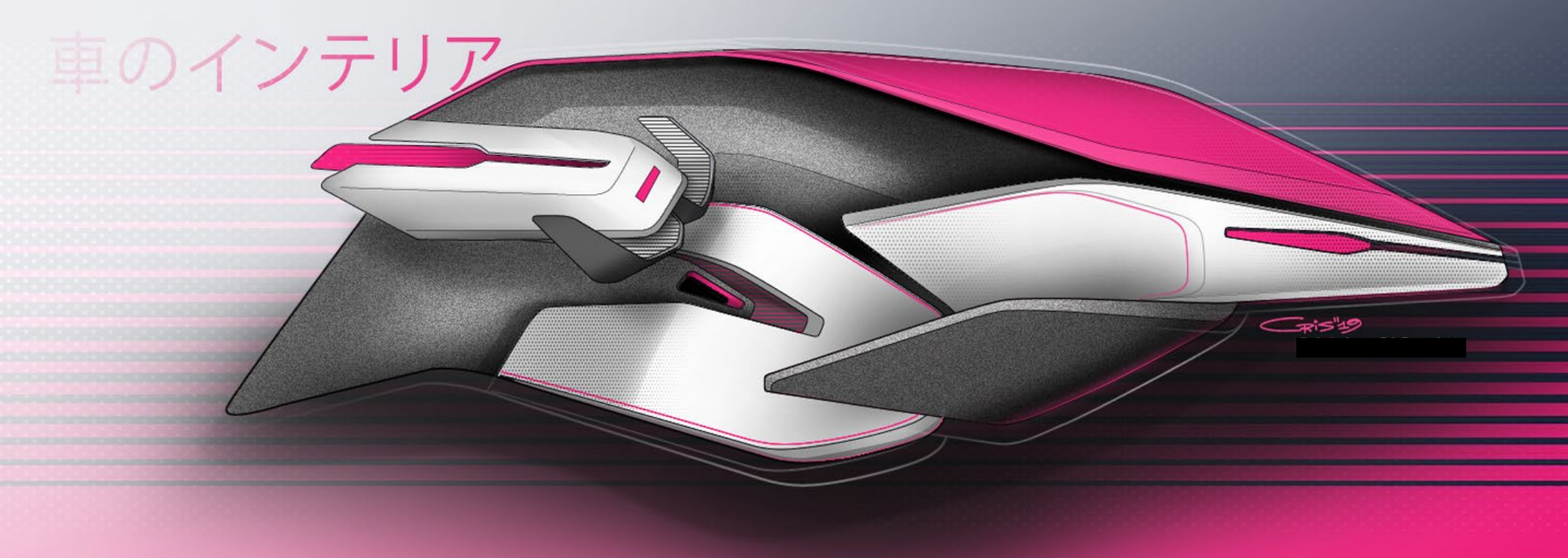
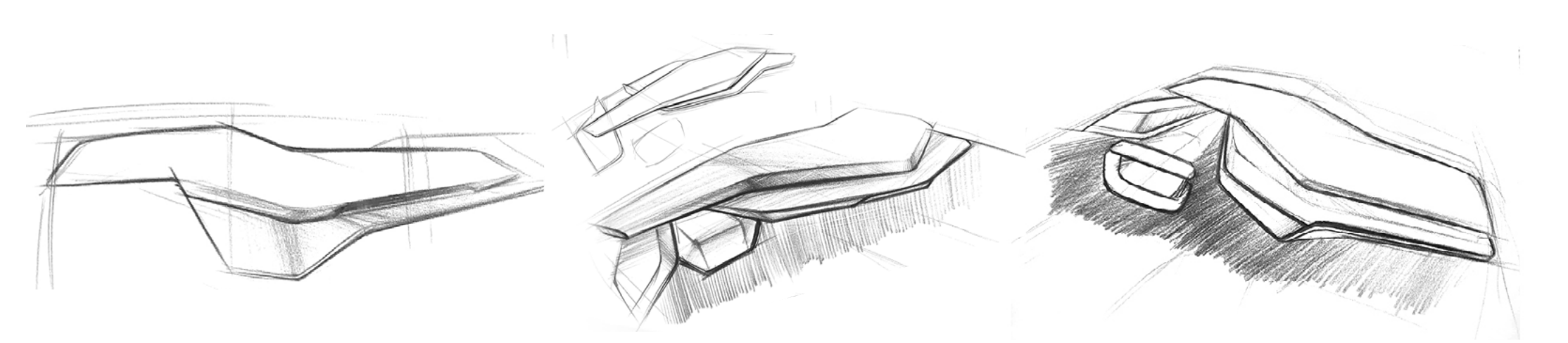

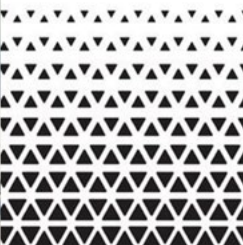

INTERIOR FOR A COUPLE + 1 KIDS X CHINESE MARKET

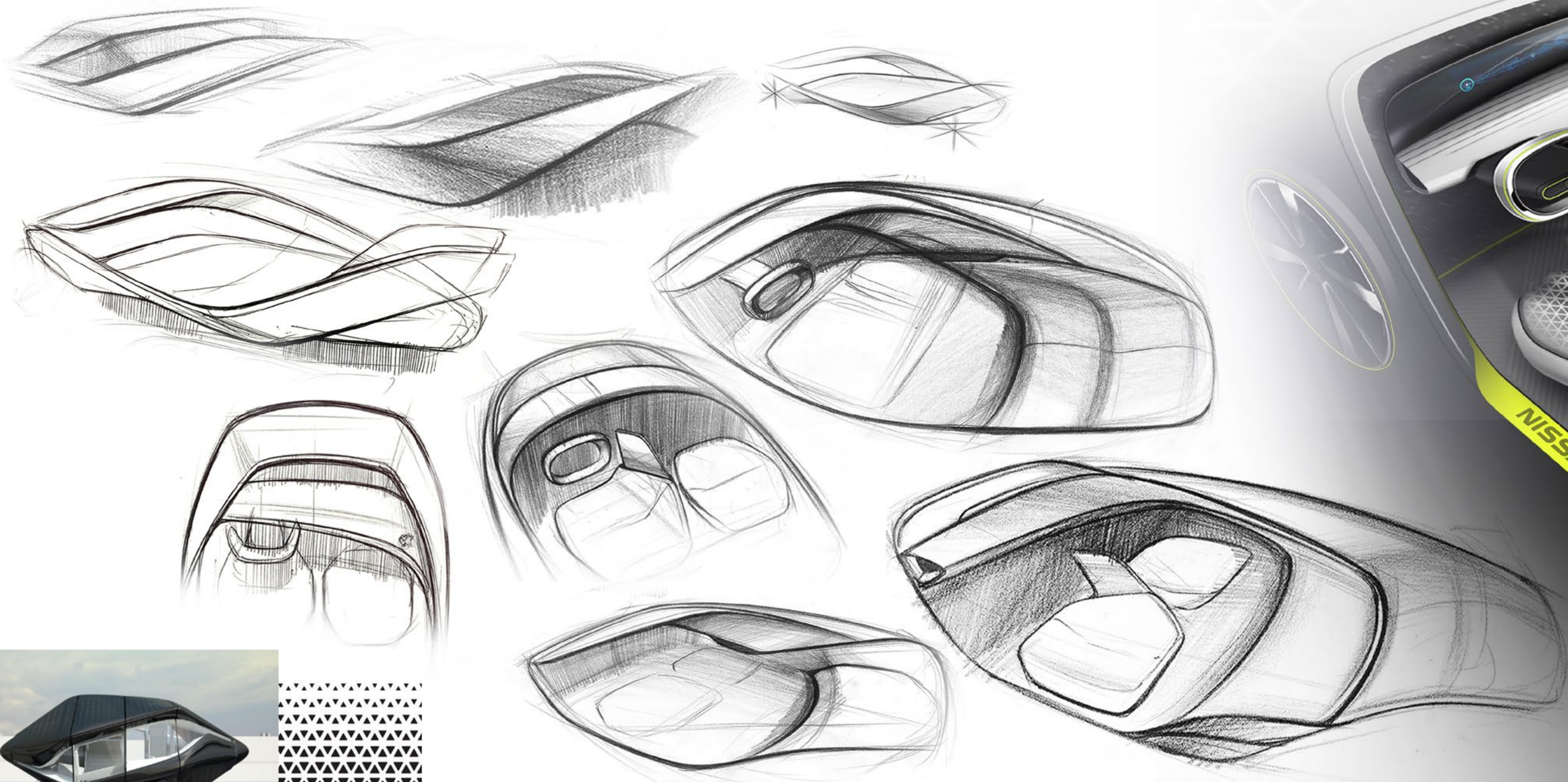

NEXT B SUV INTERIOR

ASYMMETRICAL
DASHBOARD

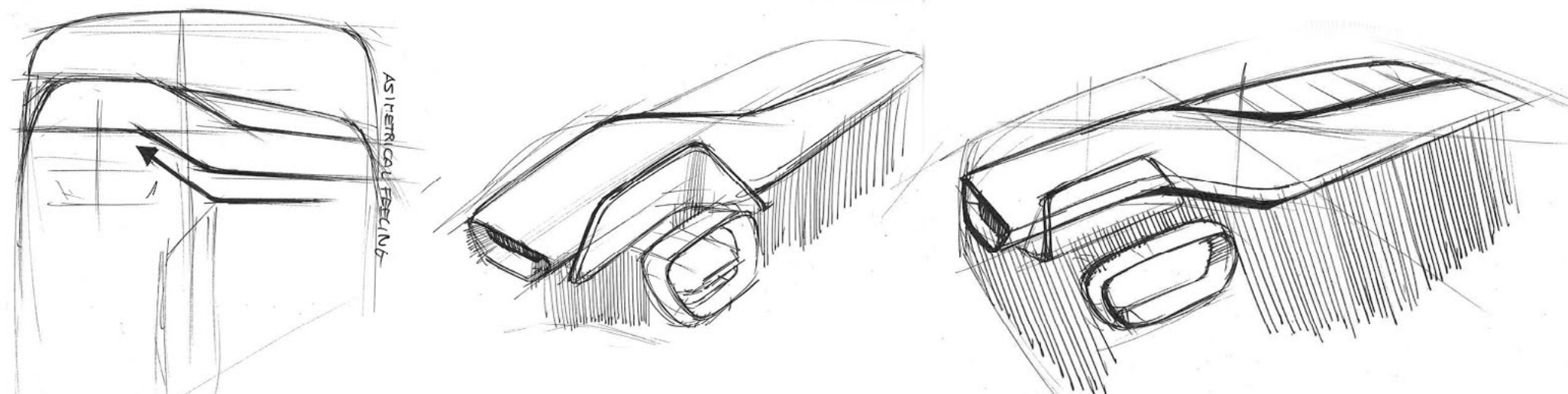
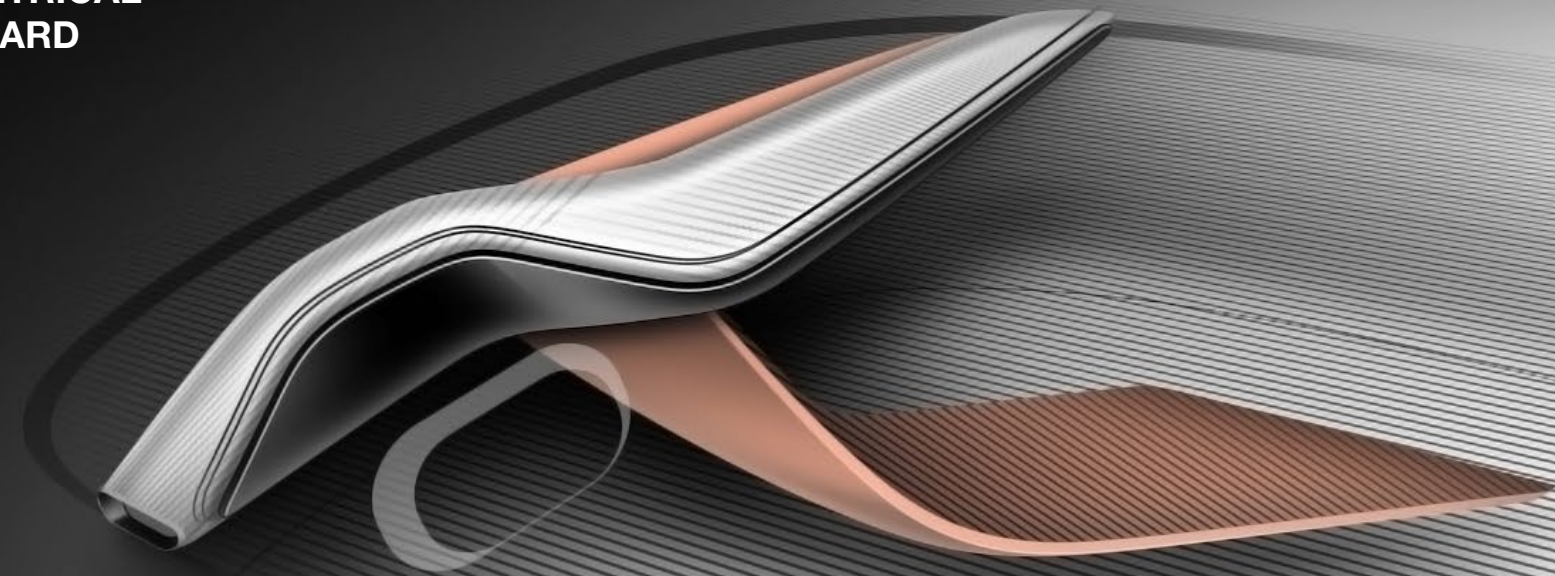

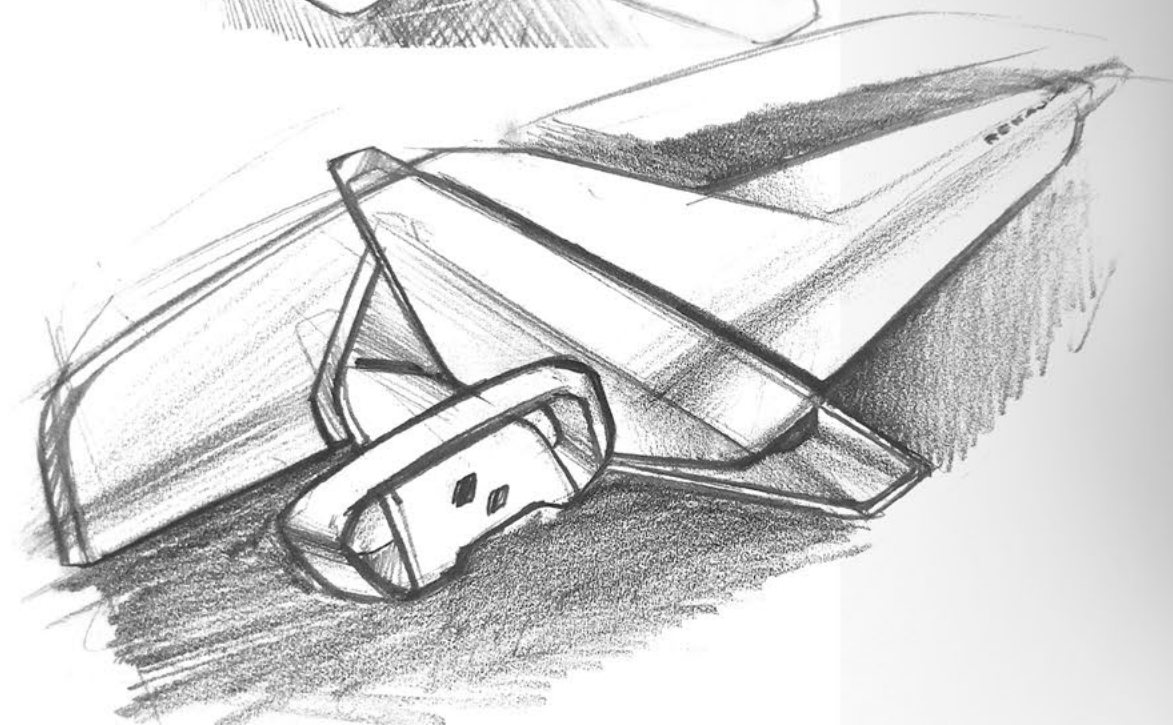
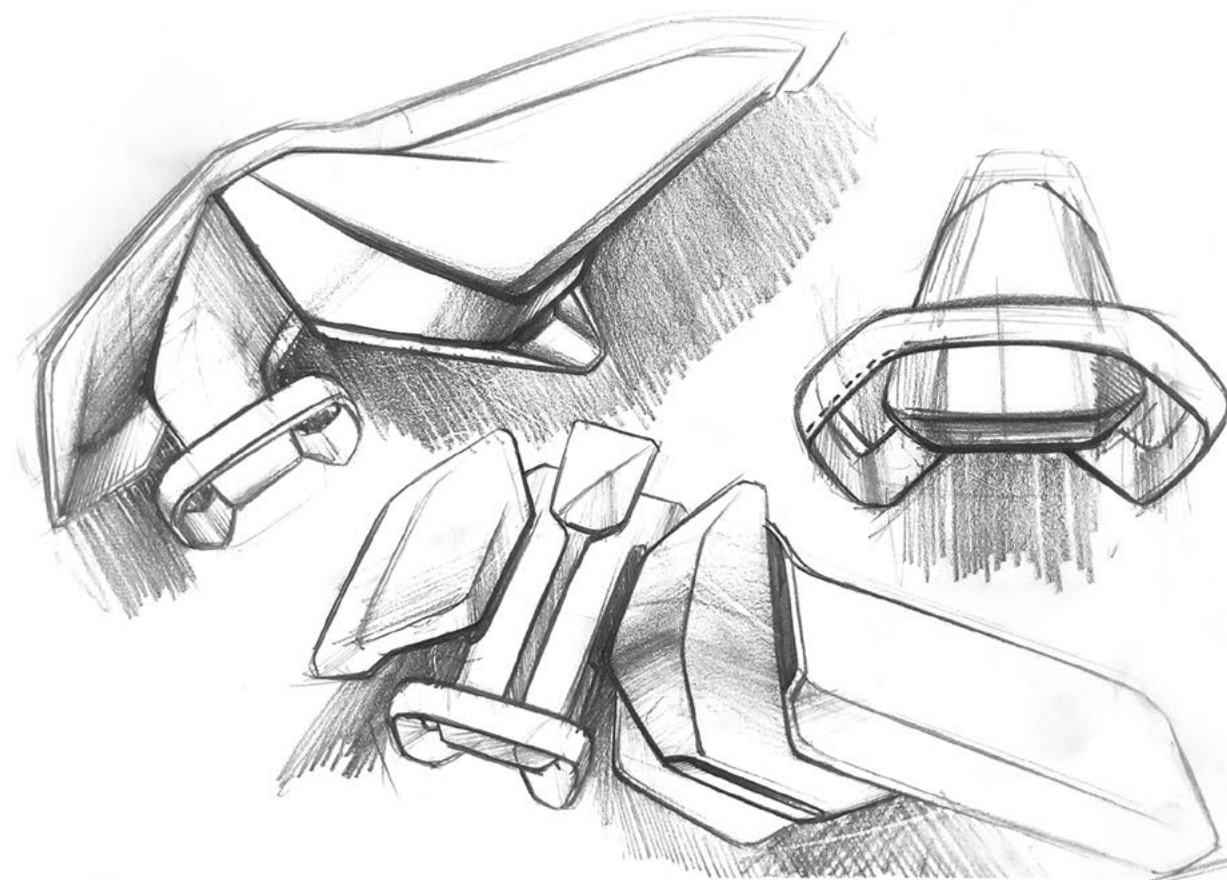

R5



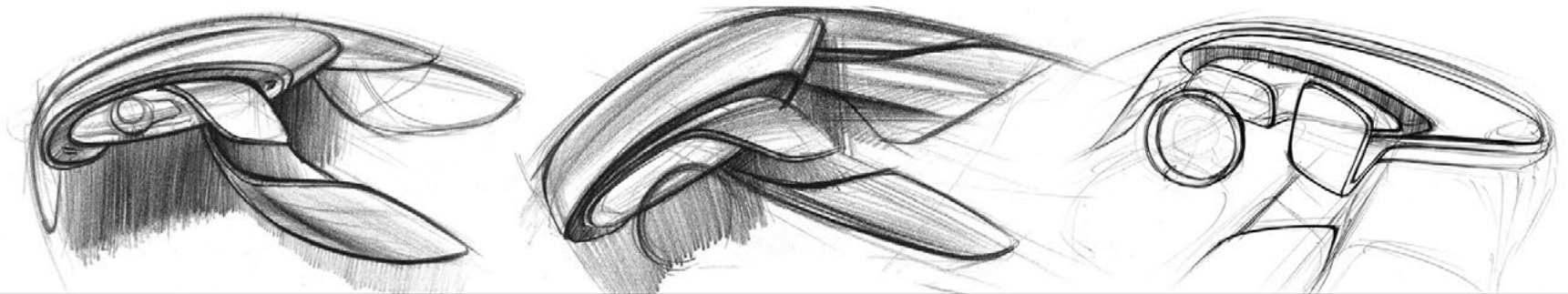

EV CITY CAR

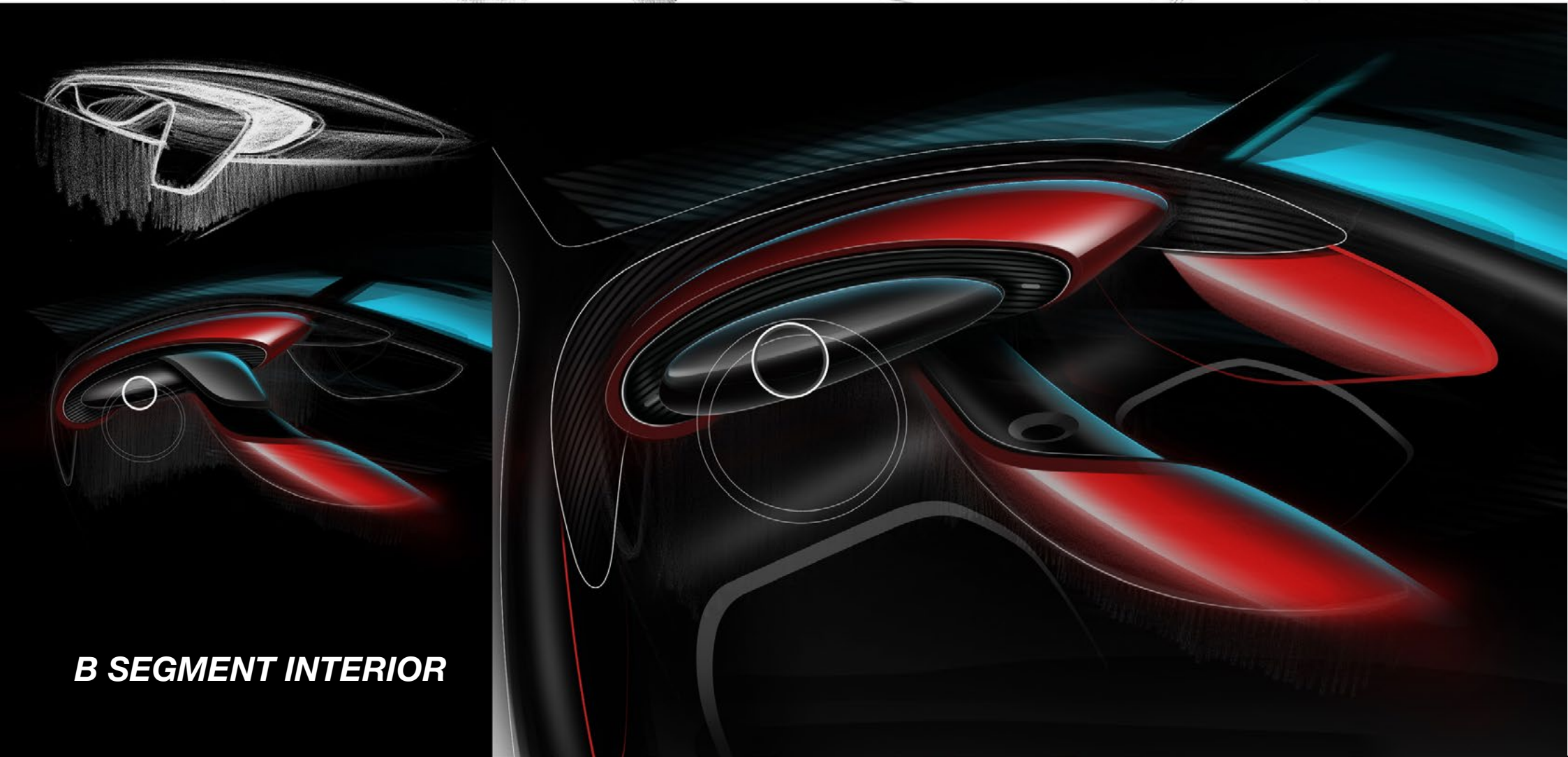
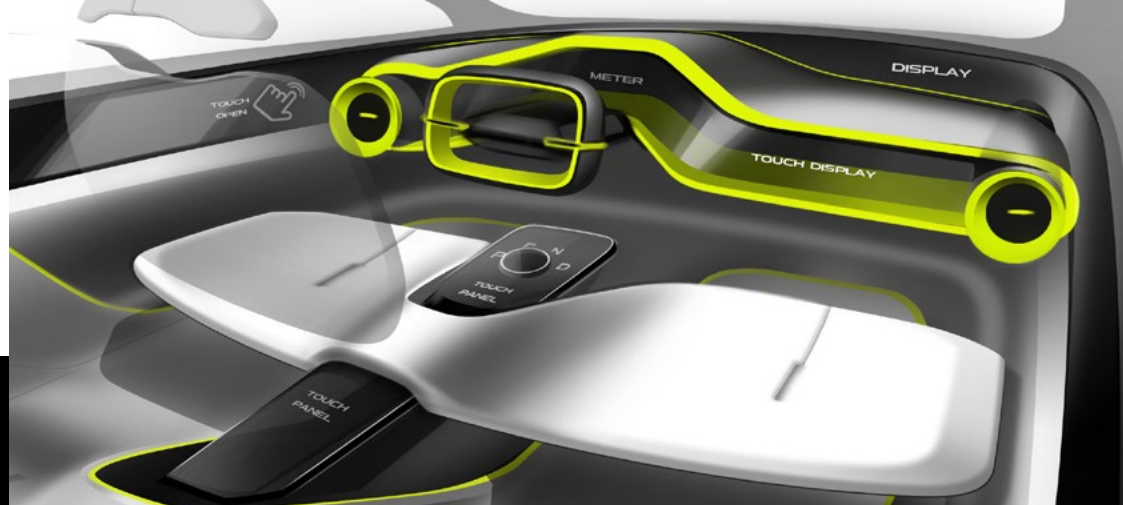

B SEGMENT INTERIOR

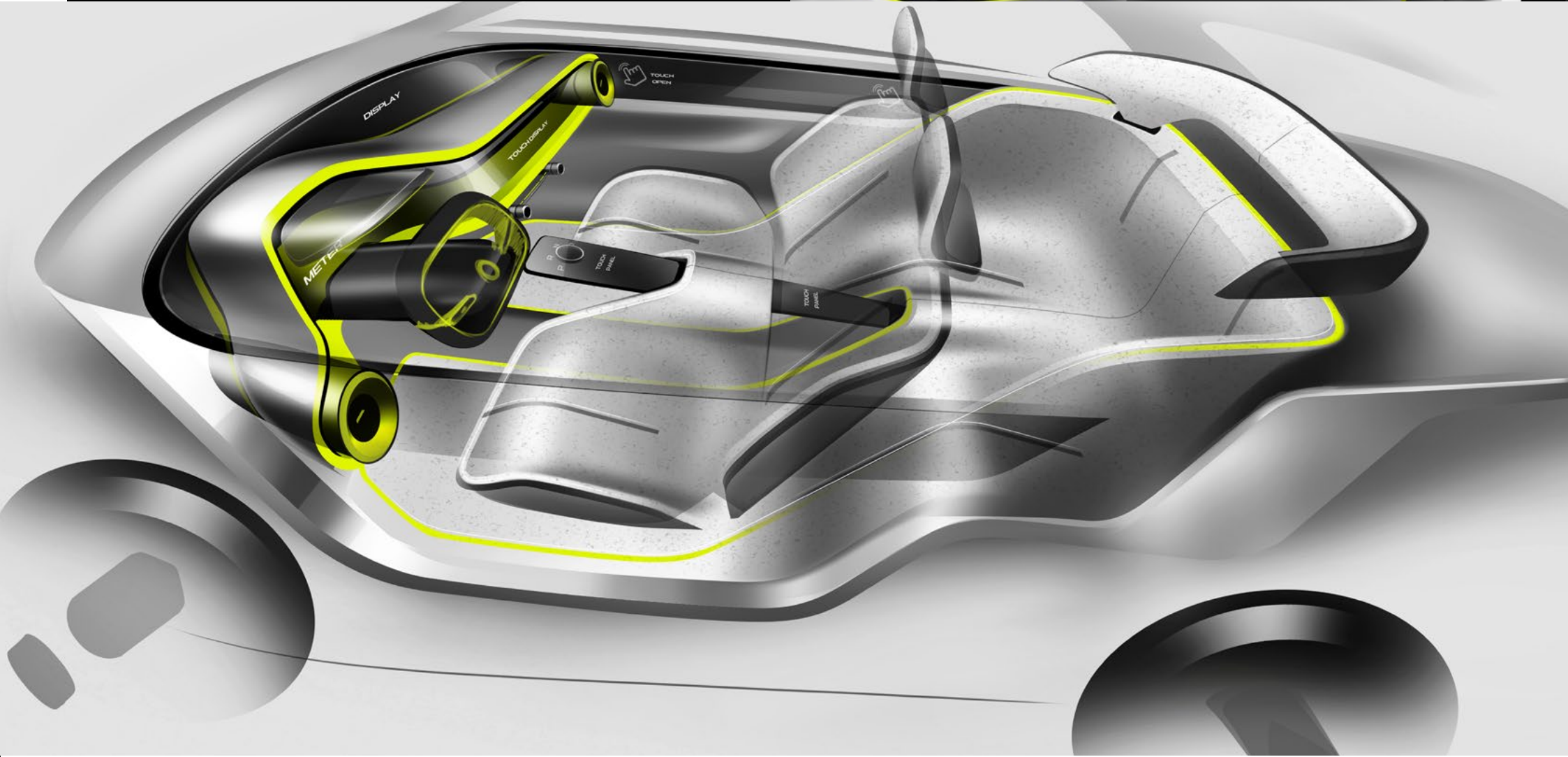

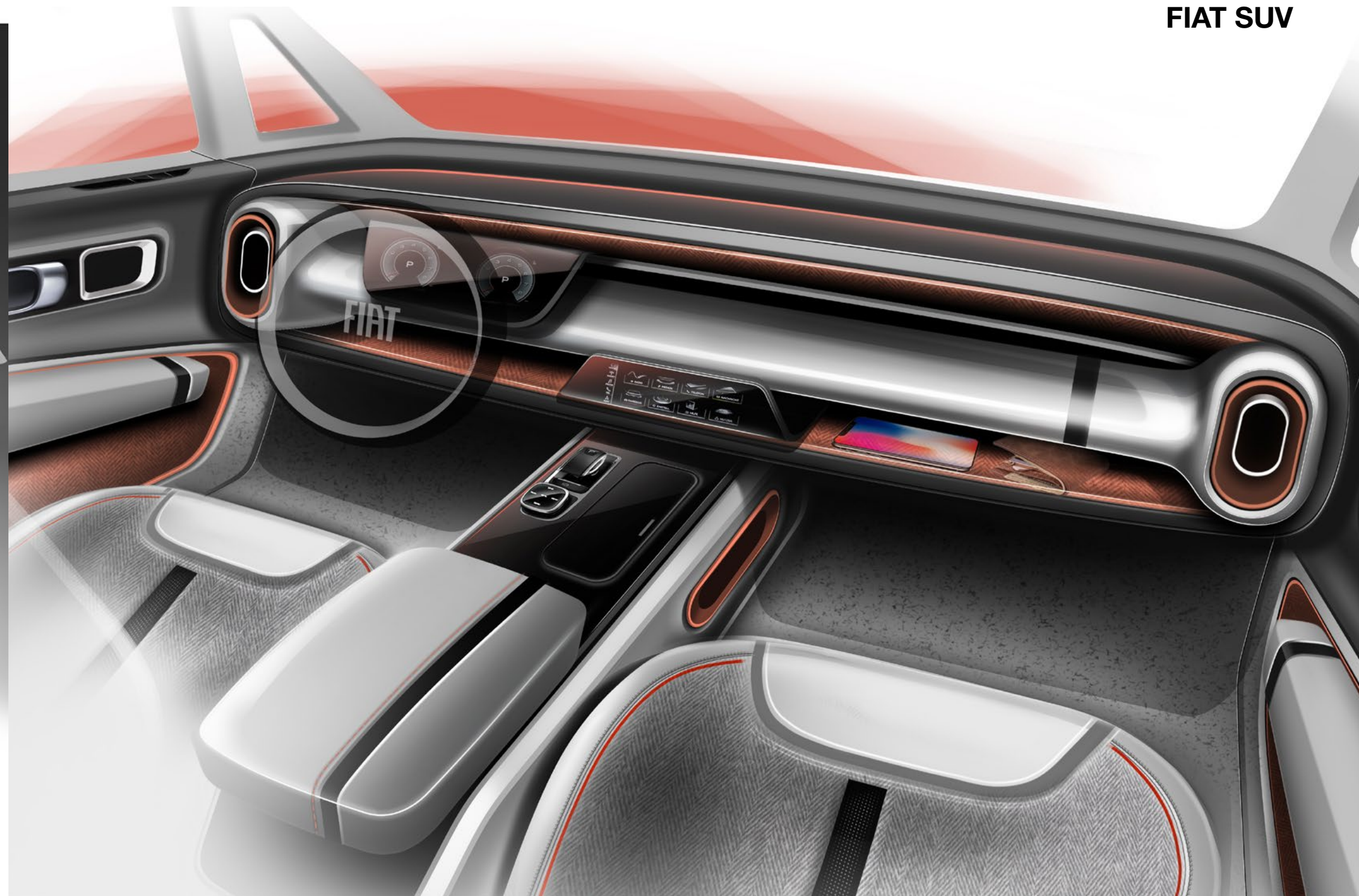
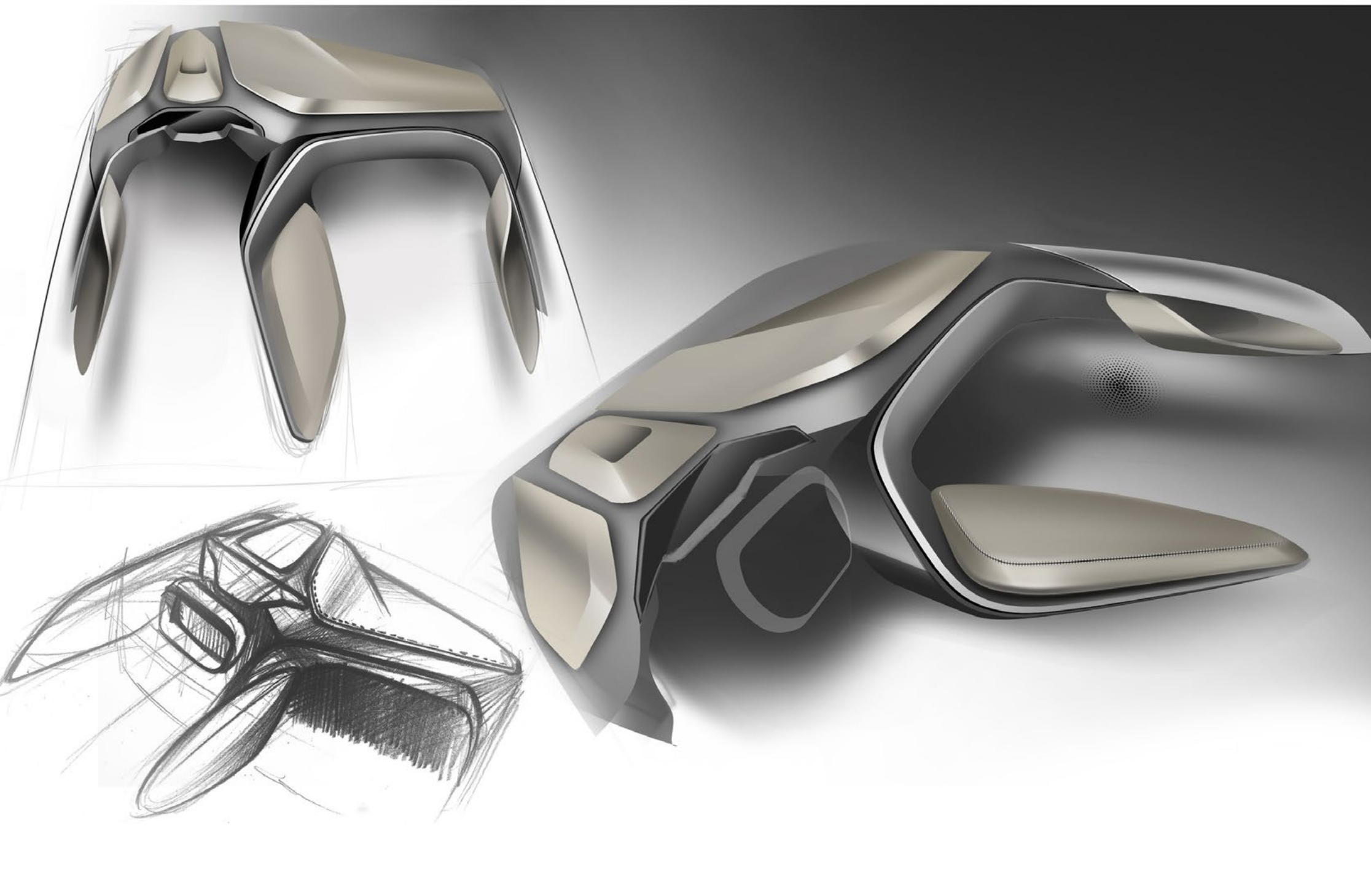

FIAT SUV

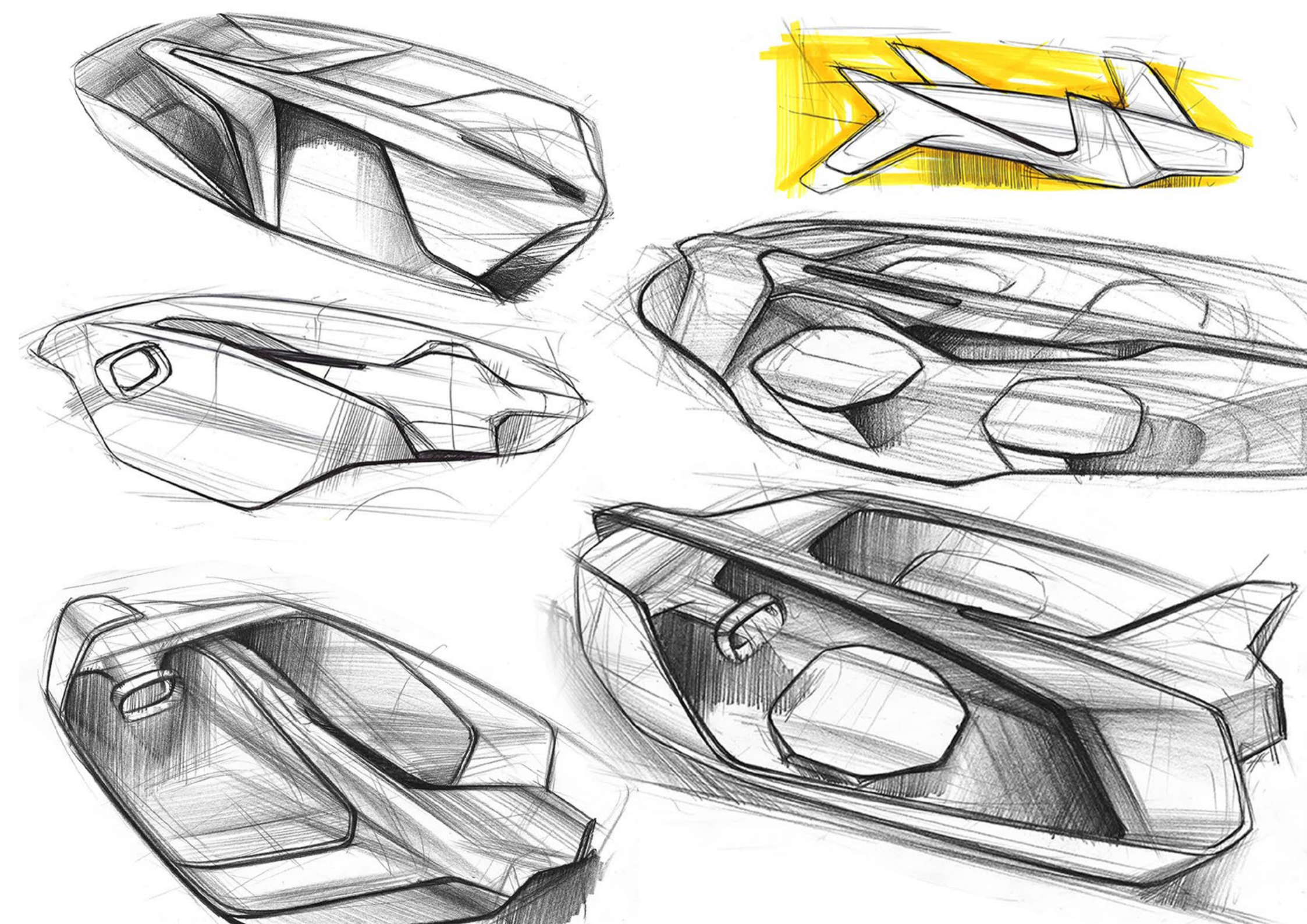
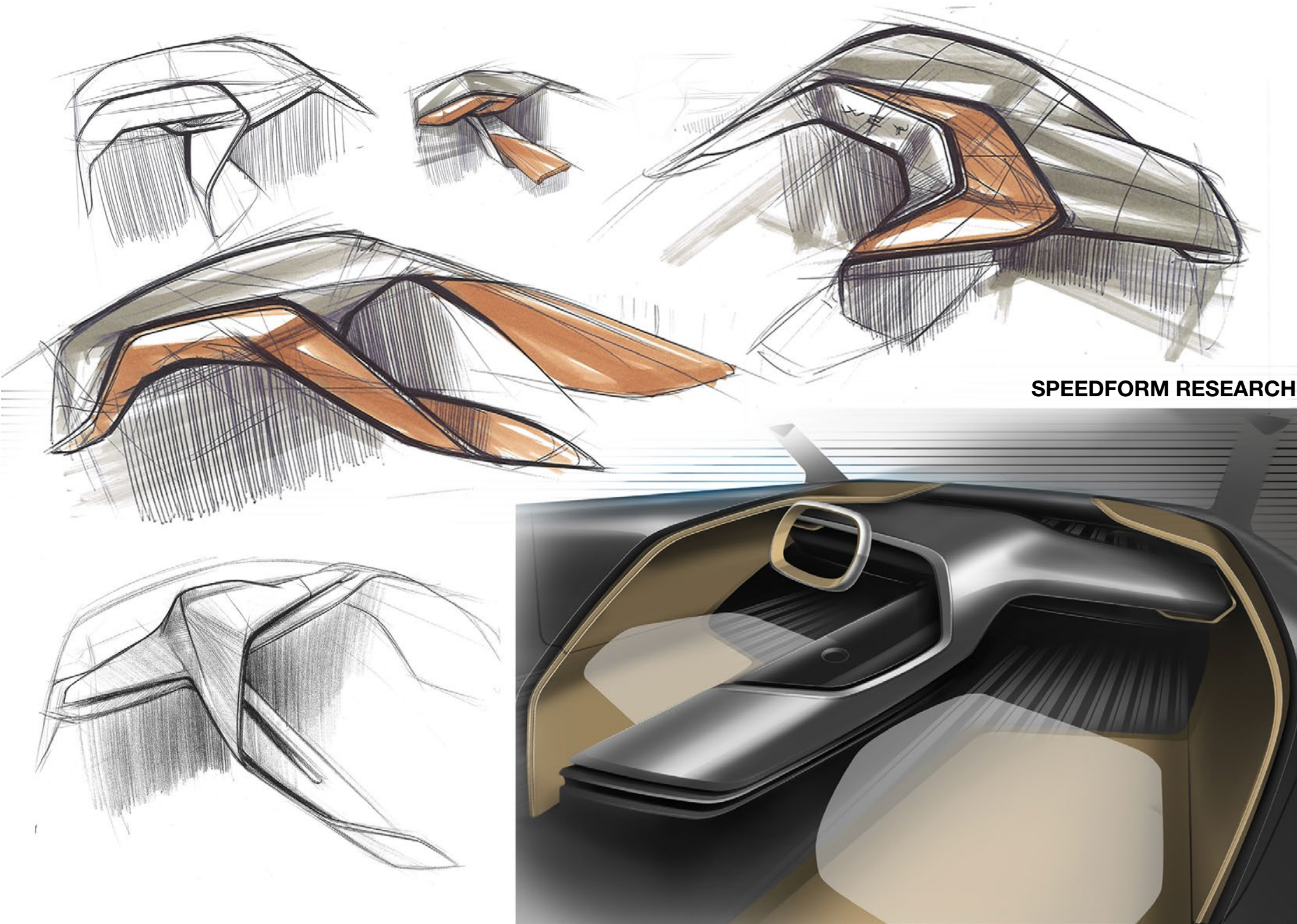

JUST DOODLE

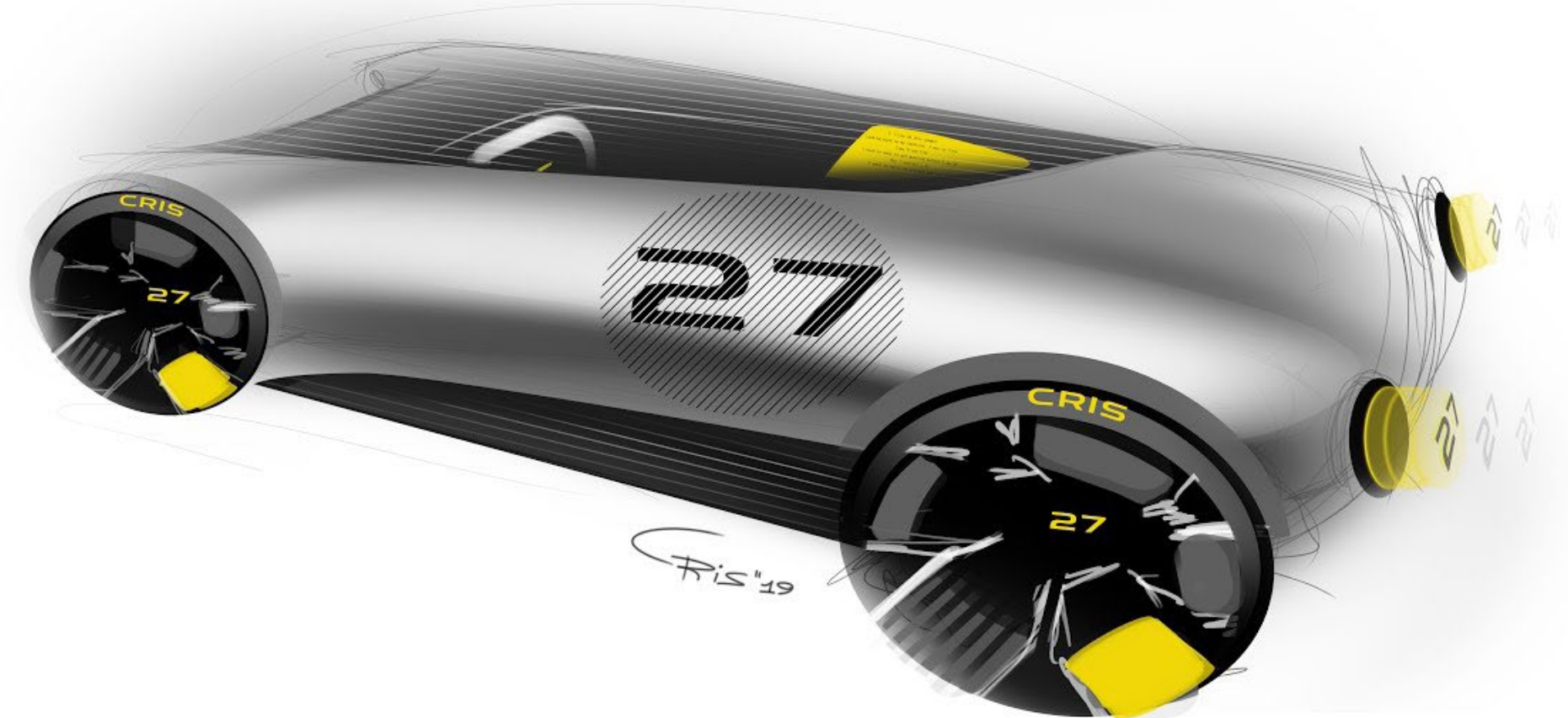
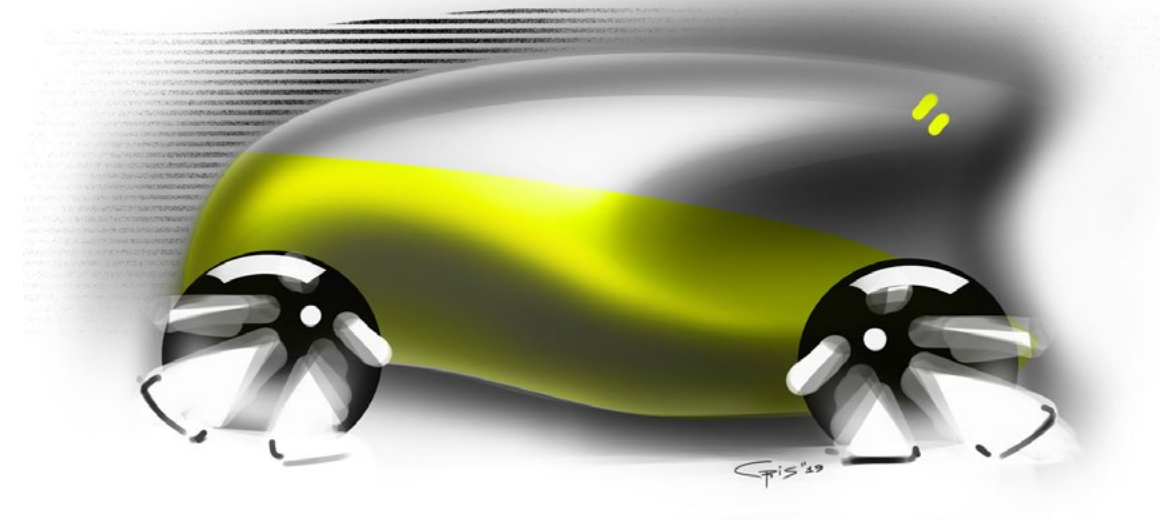

PROCESS

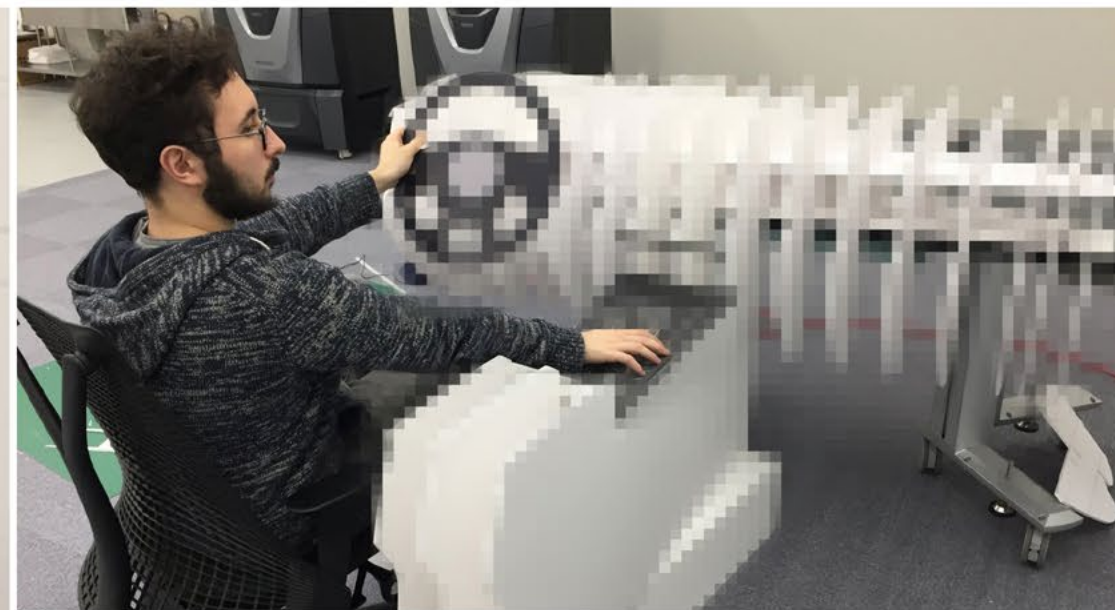

Section Model, Tape Drawing, Clay Modeling



WEY X

Shanghai concept
2019

I participated in
the interior of this
project